WEATHER
San Francisco and Bay Region
Fair followed by increasing cloudiness gentle variable winds Thursday cloudy and unsettled.

RICHMOND RECORD HERALD
A RICHMOND PAPER FOR RICHMOND PEOPLE

LATEST WIRE NEWS
FURNISHED BY
Universal Service
COMPLETE REPORT EACH MORNING

VOL. XXVI, NO. 637. RICHMOND, CALIFORNIA WEDNESDAY, JANUARY 27, 1926. FIVE CENTS A COPY

# MITCHELL RESIGNATION IS NEAR

# U. S. On Threshold Of World Court

## THOUGHT and COMMENT

Contributions to this department will be gladly received and published. All articles must be signed. The signatures will be withheld from published articles on request.

### HOUSEWIVES ATTENTION

"Two book salesmen came to the Oakland Better Business Bureau to have an application for a permit to solicit O. K'd. Upon investigation we found that their proposition was fraudulent, and refused to approve their application.

"The men then said that they would either have to take a chance without a police permit or try some other city.

"Commissioner Colbourn and Chief Drew are using every precaution to protect the housewife from the door bell faker. Licenses and permits are being refused peddlers and solicitors whose schemes are known to be crooked. While many who are operating in violation ot the law are arrested by police officers in different parts of the city, it is impossible to catch them all.

"When a man rings your front door bell you do not know if he represents a reliable firm or not. Many fakers use the names of well-known national advertisers to obtain your confidence. If the merchandise is not as represented or never delivered you have no redress. The man is gone.

"Do not buy anything or subscribe for any books or magazines unless you are shown a peddlers' license or a permit to solicit issued by the City of Oakland. It protects you. Your caution in this respect may save a loss of money for some family than cannot afford to lose any.

"If a salesman or solicitor with a license misrepresents, the authorities can make a check and take proper action, as they have the name, address and description of the person who obtained the license.

"If the man or woman who rings your front door bell has no license or permit, or if you are defrauded by any such person, telephone the Better Business Bureau or the Oakland Police Department as soon as possible."

The above article is all too true and recalls the article we carried in this column several months ago about peddlers and house to house solicitors.

In the case of Richmond you receive the same protection as do the citizens of Oakland if you wish to avail yourself of it. In case you doubt a peddler or solicitor and if he cannot produce a license do not fail to call the Police Department at once.

The Richmond Merchant's Association is cooperating in every possible manner with the Oakland Better Business Bureau and other organizations about the bay region which have as their objective the stamping out of this type of swindling the housewife.

You have the protection and it is your own hard luck if you do not avail yourself of its use.

### COOK COUNTY OPPOSES COURT

(By Universal Service)

CHICAGO, Jan. 26.—The Cook county Republican convention unanimously adopted a platform opposed to the entry of the United States into the World Court.

**Carrier Boys Wanted**
AT THE
**RECORD-HERALD**

## MOTOR BUS CAN BE INSTALLED HERE EASILY AND CHEAPLY

### Motor Bus Would be Immediate Answer to Transportation Problem Here

By ROBERT SHAW

**Reprinted from The Oakland Post-Enquirer by special permission. (Mr. Shaw was sent by The Oakland Post-Enquirer to important cities of the east and middle west where he made a thorough study of the best transportation services.)**

**The Motor Bus Can Give Us Rapid Transit in the East Bay Immediately and Cheaply**

In the development of any new type of transportation or of any new utility whatsoever, the path of the pioneer is not easy

There are certain to be incredulity and opposition at the first, and then indifference, before the fact sinks into the public consciousness that an important new contribution has been made to the life of human beings and to the science of living.

It is also true that men, cities and nations who first grasp the signifiance and value of such a thing profit accordingly by their foresight.

Wars have been won because commanders were quick in seeing the superiority of certain new types of weapons.

Once England gained the industrial supremacy of the world because intelligent Englishmen saw the importance of steam power in its application to industry, and were courageous enough to use it even in the face of fanatical opposition from weavers and miners.

Motor bus transportation is new. It is important.

Its value has been proved beyond all doubt by the world's greatest cities and in the face of th most severe traffic conditions.

Other cities have been quicker to realize the present value and the future possibilities of the motor bus type of transportation.

Other cities are using the bus to build themselves up, increase the value of their property, give

(Continued on Page 8)

### To Investigate Conditions At Alameda Co. Jail

According to an announcement made yesterday by District Attorney Earl Warren of Alameda County the conditions at the Alameda county jail and the circumstances attending the jail break by four of the most desperate prisoners on Saturday will be thoroughly investigated by the grand jury tomorrow.

A state wide search is being conducted by the authorities for the four fugitives, one of whom, Jacob Fuhr, is a convicted murderer who has sworn vengance on the trial judge and the prosecutor who attained the convicting evidence. No traces have been found of the missing men.

The jury will be asked to return a verdict of jail breaking and assult with deadly weapons with intent of murder against the fugitives.

The investigation will be left entirely in the hands of the jury, Warren declared.

All attachees of the jail are expected to be called before the grand jury for testimony.

No satisfaction was found in the testimony of Tom Brown who declares that he was forced to break jail along with the other prisoners. He surrendered himself to the desk sergeant.

The jailor, Daniel Ferguson who was slugged with a blackjack and locked in the cell formerly occupied by one of the fugitives is in the Providence hospital slowly recovering from the attack.

**CHAPMAN SELLS HOME**

Through the Paulsen Realty Service, Harold F. Chapman, Standard Oil employee, has sold his home at Panama street and Panhandle boulevard to H. J. Collins.

### Woman Evangelist Has Congregation of 15,000 At Los Angeles Temple

Mrs. Aimee S McPherson is shown above as she was addressing 5,000 members of her congregation before she left Los Angeles for a visit to the Holy Land. Three years ago the famous California evangelist opened the Angelus Temple in Los Angeles and has worked night and day building up a congregation of 15,000 one of the largest in the world.

## BOMB BURSTS IN THE HOME OF LINCOLN MAN

(By Universal Service)

AUBURN, Jan. 26.—Rocking the town of Lincoln, near here, with the force of an earthquake, a powerful infernal machine exploded last night under the front porch of the two-story home of C. Prina, grocer.

The entire front half of the house was torn away, but the back part, where four relatives of Prina had just finished their evening meal, was left standing. All four escaped serious injuries, suffering only bruises and scratches as they were catapulted against the wall by the force of the blast.

The reason for the bombing remained a mystery tonight, after twenty-four hours of steady endeavor by Sheriff Elmer Gum to find a motive. "I have no enemies; I have received no threatening or black hand letters; I know no reason for this," insisted Prina.

Those who were in his house when the explosion came were Prina's brother Peter, and Prina's nephew and nice, Mr. and Mrs. A. Prina and their one-and-one-half-year-old baby. Their home is in Texas and they have been here but a few days on a visit to their uncle. Prina himself was in his grocery store, a few blocks from his home, at the time of the detonation.

Sheriff Gum's investigation leads him to the belief that at least ten sticks of dynamite were planted under the Prina porch, with some sort of time-fuse or other timing device, set to explode the powder at a time when Prina would most likely be at home, he said today. Inquiries have failed to find anyone who saw suspicious persons near the Prina house during the day and offocial theories incline to the belief that the bomb was planted at the Prina house many hours before the explosion.

### Short Time for Tax Collections

(By Universal Service)

WASHINGTON, Jan. 26.— Machinery was set in motion by the Internal Revenue Bureau today for the stupendous task of collecting income taxes from more than seven million taxpayers in the short period expected to intervene between final passage of the pending tax reduction bill and March 15, when the first installment of the 1925 taxes fall due.

## BUSINESS AND PROFESSIONAL WOMEN,S CLUB HAS BIRTHDAY

### Greetings Received From all Parts of State at First Birthday Party

The Business and Professional Women's club was the recipient of many good wishes and expressions of greetings from all parts of the state last night when it celebrated its first birthday with a sumptuous dinner and program. Presidents from clubs around the East Bay were present to congratulate the club, and letters and telegrams were received in abundance all day yesterday from every part of the state. Flowers were sent from Sacramento, besides various other forms of greeting from other clubs.

The meeting was opened by Dr. Rosa Powell, president of the club, introducing Mrs. Alberta Grimsley, chairman of the evening. Mrs. Grimsley called on the presidents of the clubs. Dr. F. Hamilton, of the San Francisco organization, extended greetings, on behalf of Mrs. A. Walker, president, who was unable to attend. Mrs. L. Greuber, president of the Oakland Business and Professional Women's club, gave a short talk, congratulating the local club on its growth and work accomplished in the short time in which it has been organized. The president of the Berkeley organization, Miss Bessie Macdonald, extended greetings also.

Many local organizations were present to congratulate the club, among which was the Richmond

(Continued to Page 3)

### Hall Attends Conference On Milk Ordinance

City Attorney D. J. Hall and the city attorney of Hayward were in conference with Dr. Charles Wing, city veterinarian of Oakland yesterday afternoon in regard to the milk ordinances of Richmond and Hayward.

An attempt is being made to have the ordinance in Hayward which requires that all milk be pasteurized within five miles of the city declared invalid. Should this be done the present ordinance of Richmond would automatically also become invalid under the same decision. City Attorney Hall is assisting in a fight against having the law declared worthless.

### Famous Miner Dies Near Yreka

(By Universal Service)

YREKA, Jan. 26.—William Henry Fowler, aged 78, discoverer of the famous cornucopia mine, near Baker, Oregon, and for thirty years a miner on the Lower Klamath river, is dead at his home near Happy Camp, ninety miles west of Yreka. He was discovered unconscious from a paralytic stroke in his cabin eight miles from Happy Camp, and died within a few hours.

Fowler was born in San Leandro, California, in 1848, and took a prominent part in mining in Idaho, Oregon, and California.

### Spanish Flyers At Cape Verdi

BUENOS AIRES, Jan. 26.—The Spanish aviators who left the Canary Islands this morning landed safely at Portoto Traya, Cape Verdi Islands this afternoon. The flight to Cape Verdi was made at the rate of more than 100 miles an hour.

### TWO HELD ON LIQUOR CHARGE

MARTINTZ, Jan. 26.— William Carter and James Camelio were arrested by County Dry chief Clyde Laird on Monday night, and charged with violation of the liquor laws. Both men were released on $2000 bail pending a hearing in the Superior court.

## SENATE ADOPTS WORLD COURT RESERVATIONS

### U. S. Expected to Enter Court On Program Written by The Wilson-democrats

### COOLIDGE NOT DISTURBED

### Swanson, Intimate Friend of Wilson Submits Set of Conditions Adopted

(By Universal Service)

WASHINGTON, Jan. 26.—Driven to the very threshold of the world court tonight by the administration of the Democratic coaltion in the Senate, America will pass through the door of the League of Nations Tribunal upon an entrance program written by Wilson Democrats.

The Harding-Hughes-Coolidge reservations have been scrapped by the Senate by overwhelming majorities today and it adopted the set of conditions to American adhesion to the Court, sponsored by Senator Claude A. Swanson of Virginia, intimate personal friend of Woodrow Wilson.

Bound by the cloture gag rule, the foes of the Court had not adequate opportunity to discuss the new Thompson reservations which were tossed into the hopper yesterday less than an hour before the pro-court forces clamped the cloture of the Senate.

President Coolidge, apparently was not disturbed by the scrapping of the administration reservations and the endorsement of the Democratic program by the Senate Republicans. He informed the White House callers that he was prepared to accept any practical plan adopted by the Senate to put the United States into the World Court.

All efforts to amend the Swanson reservations were swept aside.

## SLAYER MUST PAY PENALTY

(By Universal Service)

SAN FRANCISCO, Jan. 26.—Harry Barbutt, convicted of the murder of Mrs. Dorothy Lee Hunn of Chicago in Los Angeles, September, 1924, must pay the penalty on the gallows. A writ of habeus corpous petitioned by Garbutt's attorneys in a desperate effort to save his life, was denied here late today by the state supreme court.

### Fewer Cows, More Butter Advocated

(By Universal Service)

SAN FRANCISCO, Jan. 26.—Advocating more butter and less cows the California Dairy council in a recent bulletin, recommended that 160,000 California dairy cows be sent to the butchers block. California now has 165,000 dairy cows with an average production of 185 pounds of butter fat per cow or 45 pounds above the U. S. average.

**GLASS BUYS HOME**

Martin Glass, manager of the local Skagg store, has purchased the home of J. L. Mitchell and two lots at 819 Pennsylvania avenue. Leo Persico and Frank Foster handled the deal.

**MARRIAGE LICENSE**

Thomas G. McCary of San Francisco and Sarah L. Lane of Richmond were granted a marriage license yesterday at San Francisco.

### U. S. ARMY'S RS-1, LARGEST SEMI-RIGID DIRIGIBLE IN WORLD, LEAVING ON SUCCESSFUL MAIDEN FLIGHT

This photograph was taken as the U. S. Army dirigible RS-1, the largest semi-rigid type dirigible in the world, was leaving its hangar at Scott Field for its trial flight. The RS-1 is three times larger than any similar airship in the country, although less than half the size of the giant Los Angeles. The RS-1 will be stationed permanently at Scott Field where it was under construction for three years.

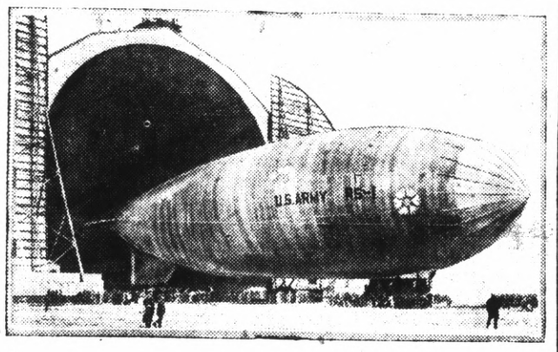


### Bandit Gang of Nine Captured by Modesto Police

(By Universal Service)

MODESTO, Jan. 26.—Five men and four women, all young and all heavily armed, were arrested and a truck load of stolen clothing, merchandise and jewelry seized in a surprise raid on a house in Virginia avenue last night.

Sheriff Grat Hogin, who led nine deputies in the raid, says his capture writes finis to the activities of the members of a band who for two weeks have been raising burglar terror in a dozen towns in Central California. Burglarized stores in Stanislaus, Tuolumne and Calaveras counties are represented in the truck load of loot carried away by the deputies and in another truck load known to be stored in a warehouse here.

It was the discovery of the loot stored in a warehouse and of the express wagon that carried it that led to the raid on the house in Virginia avenue. Sheriff Hogin mapped and made the raid in dramatic fashion. The house, sur-

(Continued on Page 8)

### Seek Substitute For Rubber Here

(By Universal Service)

SACRAMENTO, Jan. 26.—California "milk weed plantations" and automobiles equipped with tires made from the sap of California's fig trees were suggested as possibilities of the future today with the announcement that experts of the state department of agriculture are experimenting with numerous weeds, shrubs and trees capable of producing rubber.

### Small Families Are Popular Here

(By Universal Service)

SACRAMENTO, Jan. 26.—The popularity of large families has waned decidedly in California during the last 80 years, according to a comparsion today of current records of the state board of health with accounts of conditions in the days before the gold rush.

State records show that the average California family nowadays has 2.66 children or less than the average for the nation as a whole which is 3.30.

### None Injured In Automobile Crash

A machine driven by Henry Calletti of El Cerrito crashed into a car driven by Louis Joseph of Daketa last night at the intersection of San Pablo avenue and Cutting bolevard.

Although both cars were severely damaged none of the occupants were injured.

## VET AUXILIARY FETES STATE OFFICIALS HERE

The Veteran of the Foreign War Auxiliary entertained the state Department President, Mrs. Anna Chaplain at its sessions last night at the Memorial hall. Mrs. Chaplain, who is from Orange, California, gave a talk on membership and the membership drives.

Among the visitors of the lodge were: Mrs. Agnes Dutcher, department vice president from Livermore; Mrs. Gertrude M. Whitney State Chairman of the membership committee from San Bernadino; Mrs. Ethel Flynn, Sixth district executive committee woman from Haywards; Mrs. Jane Zimmerman, Seventh district executive woman from Calingo., Calif. and Mrs. Thomas Gill, Third district executive committee woman

Mrs. Dutcher told the members of the local Auxiliary that the sick veterans at the Veterons Hospital at Livermore would be glad to have the local lodge make a visit to them.

During the sessions a hammered silver cold meat fork was presented to Mrs. Chaplain by the members of the local lodge.

Refreshments were served after the sessions by Mrs. Nina Vickery, Mrs. J. M. Hansen, and Mrs. Lena Baker.

The sessions were in charge of Mrs. Nina Vickery who asked all members to be present at the next meeting on February 9 as important business will be transacted.

### Luther Burbank Not to Attend Prayer Meeting

(By Universal Service)

SANTA ROSA, Jan. 26.—Luther Burbank does not intend to attend a mass meeting called here by the Santa Rosa Chapter of the Women's Christian Temperance Union, Friday afternoon at which prayers will be offered for the salvation of his soul.

And this in spite of the fact that Burbank is an honorary life member of the organization.

Aroused by statements attributed to Burbank since the controversy arose over his disputing of Henry Ford's theories of reincarnation, the women of the local chapter after a series of conferences today announced the mass meeting play.

San Francisco—1925 bank deposits increased $148,033,576 over those of 1924.

Martinez—New apartment house will be constructed here.

## SAYS MODIFIED SENTENCE ONLY 'GOV'T CHARITY'

### Mitchell Refuses to be Interviewed but Advisors Say He Will Resign

### DENOUNCED U.S. AIR POLICY

### Calls Half Pay Without Useful Work "Charity" and Does Not Want It

(By Universal Service)

WASHINGTON, Jan. 26.—Col. William Mitchell will resign from the army rather than accept the "modified sentence" meted out to him yesterday by President Coolidge for his denunciation of America's army air service.

While declining to see interviewers, friends and advisors with whom he has been in communication, declared the Colonel definitely has decided to resign because he is unwilling to become an object of "government charity" drawing half pay while not permitted to do useful work and because he is unwilling to place himself at the "pleasure of the President," for five years, the period of his suspension.

### S. F. Street Car Lines Prosper on Five Cent Fare

(By Universal Service)

SAN FRANCISCO, Jan. 26. — Passenger revenue from the operation of San Francisco Municipal street car lines increased from $444,747 in 1913 to $3,268,000 in 1925 according to the financial report of the Municipal railway to the Board of supervisors, the same reports showed that the number of passengers carried during the same period increased from 9,732,000 in 1913 to 79,900,000 to the end of the fiscal year June 30, 1925.

Stret car fares in San Francisco both on the Municipal and Privately owned lines are 5 cents to any point within the city limits.

### Inquest Held for Youth Who Was Burned to Death

Coroner C. F. Donnelly held an inquest last night at Martinez over the death of Robert H. Zimmer, who died of severe burns. The jury's verdict was that the deceased had died from traumatic pneumonia caused by severe burns to the lungs, face and body.

The accident happened when the boy was playing around a bonfire on January 10. Another boy poured gasoline into the fire and the flash set Zimmer's clothing afire.

### Husband and Wife

My wife insists on reading parts of stories aloud to me while I'm waiting to get a whack at the magazine to read them myself.—Chas. F.

What Does Your Husband Do?

# Record-Herald Editorial and Feature Page

RICHMOND RECORD HERALD

A Consolidation of the Record-Herald and Richmond News

Published Every Morning Except Mondays and the Days Following Holidays by the
Record-Herald Printing and Publishing Company
Telephone Richmond 70 and 71——2201 Macdonald Avenue

G. E. MILNES ..... President and Manager
GROVER E. MILNES ..... Business Manager

Entered at the Postoffice at Richmond, California, as Second Class Matter.

SUBSCRIPTION RATES

One month by carrier .....50c
One year .....$6.00

Official Paper Of The City Of Richmond, California

## THE AVERAGE

The world's work is carried on by average folks. Occasionally we have a Burns a Shakespeare, a Caesar, or a Napoleon, but they are rare. The output of humanity is, on the whole, only fair; fair sermons, fair poems, fair manufactured products, fair crops raised, fair business and professional accomplishments.

This is because most people are not willing to put forth the utmost effort. They are content "that will suffice." Instead of most of us giving with the average. Not "somewhat better," but all we can of self, we try to figure out what the smallest amount is that will answer.

The average in people is seen in two things—inheritance and attainments. Some people are blessed with about 1 per cent native ability, and their attainments are 50 per cent of what they should be. Sometimes there are those who rank about 50 per cent in endowments, but their returns are 100 per cent. Others are blessed with about 50 per cent of what we call "genius," and their attainments are about in that ratio.

Now the trouble with our world is that most of its people are in the third class, when they could just as well be in the second class mentioned. A mediocre kind of work is being accomplished, when it should be first class. The reason for this is that those of limited endowments claim exemption from responsibility. That principle is not only wrong, but it is perilous.

Refuse to use your right arm for a few weeks and you will find it hard to use. Fail to exercise if for a few months, and you will lose the use of it. That atrophy of disuse is manifested in our heaven-born gifts. The less we do, the less do we want to do. Disinclination to serve arises from moral atrophy. It is the result of failing to exercise the gifts we do have.

The person most highly blessed is not he with many endowments, but it is he who uses what he does have. The first may be spectacular, but the latter is far more useful.

When a person makes a success in life, and towers above his fellows, he is accomplishing no more than he ought to. Every person ought to be successful. If nine persons out of ten fail, they should be blamed for it, but the tenth one deserves no honorable mention. He is simply doing his duty, while the others did not.

An average person who fixes his eye on a standard that is average, will do average work—which is far below the standards that should be maintained. About 90 per cent of the world's woe is attributable to second-rate methods in the hands of one whose creed is, "I'm as good as the average." He is right, and that is the reason he is not farther along in the world.

The average person is needed for the reason that there are precious few of those about the average. But the second need is the greater.

## BUSINESS AND POLITICS

John W. O'Leary, President of the Chamber of Commerce of the United States, called attention in a recent address to the fact that a decided change has taken place in the relationship between politics and business.

"From 1887, the time of the passing of the Interstate Commerce Commission Act, until within the past few years, business has been an object of investigation, restriction and regulation. What are the political conditions today? Everything that is being done points to a constructive business enterprise.

"What has promoted this change of public opinion, public attitude and political attitude? We have the same sort of government we had before. We have exactly the same sort of men in public office. Something must have happened.

'I think this change can be traced back to the fact that twelve or thirteen years ago business reorganized itself on a new basis, and for the first time within the history of the United States there was created a means by which the facts regarding business could be obtained, facts regarding business given publicity, the opinion of business ascertained on public questions, not from any single source type of industry, from every section of the country."

---

With London girls wearing their watches above the knee, the rest of the city will begin paying greater attention to the time.

---

Some beauty is only rouge deep.

---

What is so rare as a June day in January?

---

The only fool like an old fool is a young one.

## Some Pages from American History

By VICTOR MORGAN

### THE PILGRIM COUNTRY

The fever and favor for exploration, started by the voyages of Christopher Columbus and the discovery of America in 1492, were not to be easily blown away. Exploration continued for the better part of two centuries to be the occupation of some of the most daring and hardy of the adventurers and courtiers in Europe.

It was very early in the seventeenth century that Captain John Smith set about exploring the coast of New England carefully and then took great pains to make a correct map of the country.

Smith did not content himself with merely cruising along. He followed every minute turn of the coast, running as close in shore as he dared without casting his ships aground. It was he who named Plymouth, that place where the Pilgrims were to land only a short time later.

Not wholly satisfied with his first trip, he went on a second expedition and at an unguarded hour was taken prisioner by a French squadron. It was not serious but it caused delay. You see in those days it was not only white man against native Indian, but often it was white man against white man. For jealousy ran high in the new country.

It was in the early summer of the year 1620 that a captain of one of Smith's vessels landed at Plymouth. It was a lovely day and the most beautiful season of the year.

"What a splendid place for a settlement!" said he.

And indeed with its green trees and colorful flowers and blue sky and glorious ocean it did look most inviting.

What a pity that it could not have been like that when the patient, tired Pilgrims first laid eyes on it. How heartened they would have been and how different might have been their early days in the new country!

The captain failed to see, too that farming might be difficult in a land of many rocks and hills.

But any New Englander will tell you that the captain was dead right when he said, "What a splendid place for a settlement!"

And how soon after his exclamation there was a settlement made.

## WESTINGHOUSE HEAD FORESEES ELECTRIFICATION OF FARMS

Pittsburgh, Pa., Jan. 25.—Though only about 3 per cent of the farms of the United States are at present receiving electric power, agriculture will not long remain the only outsider in a power-driven world, General Tripp, chairman of the Westinghouse Electric and Manufacturing Company, told the Engineers' Society of Western Pennsylvania in an address delivered here tonight.

"If the majority of our farmers should adopt the general use of electric power on the farms, it would not be an extravagance which they could not afford. It would tend to so improve and develop the man himself that out of the additional cost there would arise a profit from his greater alertness and efficiency.

"Better tools make better workers. It is human nature for a man to use a tool until it is almost blunt rather than treadle the grindstone, whereas a switch on a motor-driven grinder invites his soul.

"The life of the farmer's wife, through the use of domestic electric appliances and other conveniences would be emancipated and her spirit either improves or depresses the family. Better living conditions on the farm would make it easier to obtain efficient labor during harvest time.

"The most important thing, however, is to place 30,000,000 people alongside the rest of the United States in use and effective use of modern industrial tools, and most important of all, to stimulate them to take a mort active interest in the movement of industrial decentralization which I venture to hope has set in in this country.

**Local Industries Will Aid Farmers**

"There are many indications of this tendency, of which the most conspicuous example is the gradual drawing of the cotton spinning and weaving industry into the South. If this tendency continues, there will be reaction against the powerful forces which are now at work tending to draw people away from the farms and causing congestion in our industrial and commercial centers.

"These local industries will furnish enlarged opportunity for employment of the rural population. Management of them can be so adjusted that with power-driven farms a minimum amount of time can be spent in that highly seasonable labor and a maximum amount in such local industries, and thus the farmer's family as a unit will work to greater advantage than under present conditions.

**Cities Should Encourage Rural Electrification**

"The cost of service to the farmer is high if he must pay the full cost of installation, but is there any reason why he should not obtain his electric service for a period at lower prices than he would mathematically be entitled to and have the deficit for a time absorbed in the rates of the mort thickly settled communities?

"I have no hesitation in saying that it would be a good investment for cities to continue to pay their present electric rates a little longer than they otherwise would in order to encourage the construction of power lines in the surrounding farming district.

"Home industries reached by good roads and motor cars, power-driven farms, modern appliances in the home and a busy, contented family unit would mean the American rural home has been re-established on a modern basis."

Harry Marcus, Inc.

Richmond's Money-Saving Department Store
825-833 Tenth Street.

125-1mo.

## Daily Fashion Hint

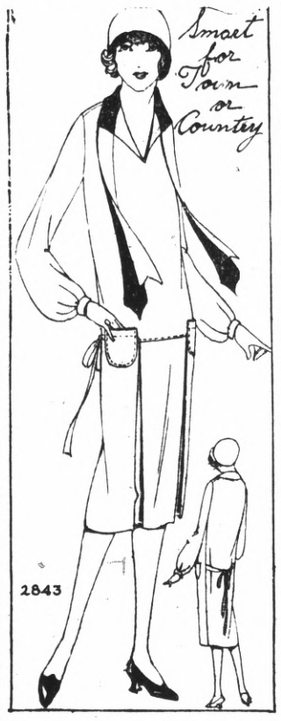


AFTER A NEW PARIS VOGUE

For the varied tasks that crowd one's day, nothing could be more serviceable than this frock in high lustre tweed with satin trimming. The skirt has inverted plaits on either side of the front, and patch pockets of self-material are added for further decoration. The collar of satin has double tie-strings, one being of self-material and the other of satin. Narrow cuffs finish the long sleeves. Medium size requires 2⅜ yards 54-inch material, with ⅜ yard 40-inch satin for trimming.

Pictorial Review Printed Pattern No 2843. Sizes, 14 to 18 years, and 34 to 44 inches bust. Price, 45 cents.

## -and the Worst Is Yet to Come

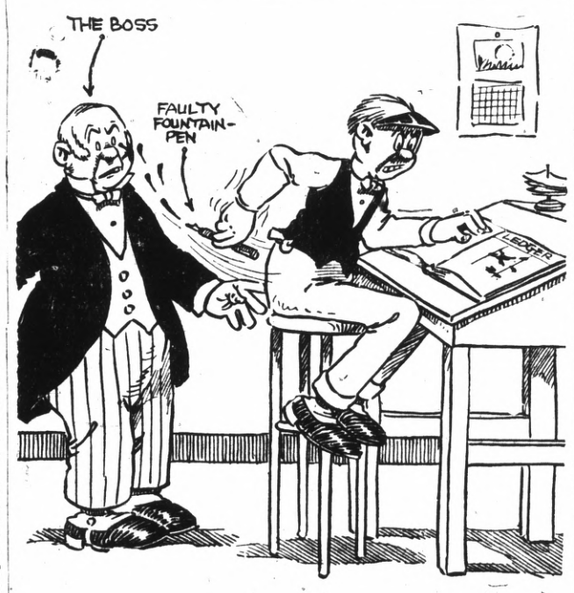


H. Wellington

## THINGS THAT NEVER HAPPEN

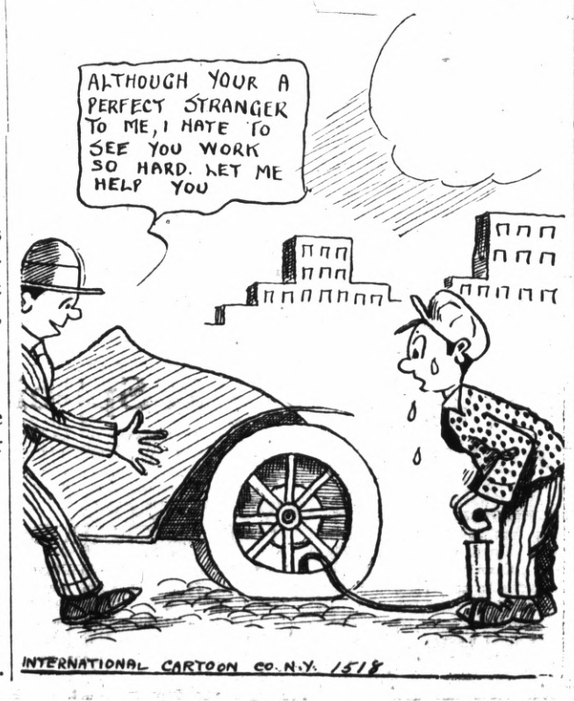


## "SATAN IN SABLES"

By Bradley King

Copyright 1925 Warner Bros. Pictures, Inc.

"Satan in Sables" with Lowell Sherman is a picturization of this novel.

*SYNOPSIS*

*Prince Michael Yervedoff, wealthy Russian philanderer in Paris, is interested in Colette, an unworldly girl who has raised her motherless nephew, Billy, only to have him stolen by Emile, her Apache brother-in-law. Michael's young brother, Paul, about to marry Dolores, is crushed by learning that she is only using him as a tool for revenge against Michael, whose mistress she was.*

CHAPTER X

For fully five minutes after the first terrible moment of realization that Emile had stolen Billy, Colette was unable to think coherently—unable to do anything but sob in a shocked, sick way, and press little fists tightly against her tense bosom, and lean against the wall for support.

So this was the wretched end of her "perfect" day. She had been so happy—so light-hearted—with the final clearing up of all her worries seemingly just around the corner. But it had been too dream-like, too unreal, to last. This was the stern, the naked reality—this deserted, dim little flat from which was gone—for all time, perhaps—the child laughter she lived to hear. In place of that departed laughter was now her own dry, gasping sobs and the hysterical weeping of the old woman.

Only the iron in her brave will kept Colette's quaking legs from buckling under her, kept her crushed mind from swirling off into black nothingness.

Then, slowly, she pulled herself together; taking firmer hold each

*"Hush, oh please hush! I don't blame you."*

moment of the fact that if she were ever to have Billy again she must seek—fight—find—and not pause now for the luxury of grief.

In a toneless, bloodless voice—as a corpse might speak—she pressed the old woman for details.

"He came in about three o'clock," the woman explained between wheezy sobs and the temporary drying of her nose on her slatternly wrapper sleeve, "and was very nice to Billy, talking and playing with him for a while. Then he told me that he was going to take Billy to the shop on the corner to buy him a toy. He was so changed, so gentle, he fooled me. One hour—two hours—they do not return. And then I go to the shop, and learn the truth. They had never been there! I inquire—here, there. Finally, Monsieur Garbonne, next door, tells me he saw Emile take Billy into a taxi that had been waiting across the street, and drive off like the wind."

The woman raised the skirt of her wrapper to sponge up an overflow of self-accusing tears.

"Hush, oh please hush! I don't blame you. If I had been here I would have probably fallen a victim to Emile's hypocrisy just as you did. But this is not the time to lament. We must try to get Billy back."

Sick from worry, blinded by hot tears, and kept from going to pieces only by the resolute pluck of her indomitable little heart, Colette stumbled out into the street again and to the nearest phone.

No, Monsieur Michael was not home yet. Interminable periods of nerve-racking waiting—other calls—then, oh! what a relief to hear his deep voice.

In tones broken by excitement and fear Colette sobbed out what had happened. Then—anxiously, heavily: "Oh, M'sieu, is there nothing we can do?"

His voice was crisply encouraging: "Hold tight and keep your head, little girl—I'll telephone to the police immediately. We'll get that scoundrel if we have to track him all over Europe. Go home now and remain there quietly, so that I can communicate with you if necessary. Now, remember, little partner—a stiff lip!"

"May the Virgin bless you, M'sieu! If only you can get Billy back to me, I will—I will be your slave for life! Oh, I will kill myself if anything has happened to him!"

"I'll do my best, dear," Michael replied gently. "Now—no more time to waste—good-bye!"

Another moment and Michael had recalled "Central" and given the number of the Prefect of Police; in the brief instants while he was waiting for that connection, a host of turbulent thoughts crowded through his brain. Only a few hours ago he was bemoaning the uselessness of his idle life and now at hand was an opportunity to shake off the lethargy and accomplish a good deed.

Easier thought of than done! That shifty-eyed rascal, Emile, had undoubtedly laid his plans well. It would be no easy task to trace his movements through the underworld of Paris.

Poor Colette! She was praying to Heaven—but depending upon Michael! There came to Michael in this hour of self-forgetfulness the realization that he loved her—that she was a vital spark in his life, a necessity for his real happiness. His friends and their derisive gossip? Bah! What would he care!

His pulse quickened at the thought that he was working—fighting—for the one he loved; fighting for her happiness, yes, fighting for her very life.

At last he got his friend, Lamont, the premier detective of Paris.

"The bird has flown, Lamont, and taken the boy! As well try to find a particular rat in the sewer, as Emile in the underworld—without help! The best ally we can have is Dechine. Do you think you can find out where Dechine can be reached at this hour?"

"I will try, Monsieur Yervedoff, but, as you probably know, Dechine is not on very good terms with the police—"

"All I want you to do at first is to locate Dechine. The circumstances under which I could talk to him are peculiar, so I will see him alone."

"A dangerous game, Monsieur—dangerous. But—I will communicate with you just as soon as my men can get track of him."

"Hurry, then, my dear fellow—and good-luck!"

Michael settled down to an impatient wait. Half an hour later Lamont walked in briskly.

"Drinking—at Le Coeur Mort!" he reported laconically.

"Le Coeur Mort? I don't believe I know it."

"Probably not! It is the lowest and most Godforsaken dive in Paris. A most unhealthy place for an outsider—most unhealthy."

"So? That sounds interesting—for I'm going there right now!"

Lamont was fearful. "You'll be taking a great risk, Monsieur—"

"Even so, I'm going. If you have any qualms you might follow me at a distance, but I assure you that I can take care of myself."

"Your clothes—you're not going in those clothes!"

Michael chuckled. "Oh, no! Come upstairs and watch the transformation!"

The realization that he was doing all this for Colette's sake lent speed to Michael's actions. "There now," he cried, a few minutes later, "I don't think that many of my friends would recognize me!" The faultlessly attired gentleman of the world had been redressed into a denizen of the poor quarters—with smudgy face, old and baggy clothes, and a cap pulled far down over his face.

In a taxi they drove to within a block of their destination, Lamont calling out the way through the narrow streets. Signals were agreed on for Michael to use in an emergency, then Lamont shrank into a doorway to watch and wait, while Michael entered the place where Dechine was "drinking".

The Rue Juive was a sordid, crooked street of evil aspect, ending in an impasse, and of all its broken down ramshackle houses, Le Coeur Mort seemed the worst. Ugly and uninviting on the outside, it was far worse inside. A heavy pall of pungent smoke swirled over the room, reducing to an unearthly pallidness the dim light of the solitary oil lamp that hung from the ceiling.

Michael, when he first slunk in, could scarcely discern the people sitting around the room. They were like so many wraiths. "Infernal spirits at that!" Michael grinned. He sat down at a table to accustom his eyes to the foul gloom.

(To be continued)

---

The best scenery isn't along the road to success.

---

What this country needs is a higher divorce curb along the matrimonial highway.

# Local Society Events

## "Repentance" to Be Subject of Evangelist Here

"The claim of a religious experience is as well established by actual experiment as is any scientific fact" was a statement made by Rev. R. L. Jackson last night at the Community church, Twenty-first and Roosevelt, in his most earnest presentation of his sermon on the theme: "By grace are ye saved through faith."

The evangelist called attention to the fact that Christianity appals to all classes of men, to both the learned and the unlearned. He mentioned that among those who have consecrated their lives to Christ, are to be found some of the greatest scholars of all time.

"Repentence" has been announced for the subject of the sermon tonight. This is to be one of Rev. Jackson's strongest sermons and a large crowd is expected to be present. Thursday night will be one of the greatest nights of the entire series when delegations from San Francisco and from other churches in Richmond will be present.

## Girls' Ass'n to Use Funds to Send Girls to Camp

A new purpose for the use of the funds of the Girls' Association has been announced by the president, Hazel Eich, at the Roosevelt Junior High school. Last year the dues were used for a Christmas party but this semester the money will be used to send girls to camp.

## Eagles Plan Trip To Oakland for Big Reception

A short business meeting of the Point Richmond Aerie of Eagles was held at the Woodmen of the world hall. Bert O'Loan presided at the session last night.

Plans were made at the meeting last night for the attending of the ceremonies in connection with the reception of officers at Oakland next Monday night.

The ceremonies will be held at the Scottish Rites Auditorium and it is estimated that 2000 Eagles from all over the state will attend the meeting.

Grand Worthy President Charles Guefther will preside at the meeting and will be assisted by a staff of officers. Talks will be made by Past Grand Worthy Presidents O'Niell, John Kelly and R. B. Goodell.

A reception was given to the Drum Corps after which a banquet was held.

## Three Taken In San Pablo Raid

In a raid on the Everglades roadhouse at San Pablo, three men were arrested on a charge of maintaining a public nuisance and selling liquor.

The men, who were arrested by Clyde Laird, chief of the county dry squad, were: A. C. Gray, W. B. Jones and James Dundee. They have been released on $2000 bail, pending a hearing in the Superior court.

## Business and Professional Women's Club Has Birthday

(Continued From Page 1)

club and the Civic Center club. Mrs. A. C. Burdick, represented the Richmond club and Mrs. Fred Harringay the Civic Center club.

Miss Z. Clement, the state president of Business and Professional women's clubs, gave a short speech and also read a poem which she had composed in honor of the local club.

The following events were also included in the program:

Community singing, led by Vida Treanor, accompanied by Miss Doris Lincoln.

A short singing skit, presented by 12 Oakland club members, under the supervision of Miss Zannette Potter.

Vocal solos by Miss Marguerite Nobie, accompanied by Miss Lincoln.

Violin and piano duet by Misses Lucille and Catherine Grimsley.

The address of the evening was given by Dr. Paul Cadman, a prominent member of the faculty of the University of California. His topic was: "How Far Can You See?" It was a wonderful talk and contained many interesting ideas.

Readings by Miss Gladys Banner.

Vocal solos followed by Miss Dolly Colclough, accompanied by Miss Lincoln were given.

Miss Ruby Bryant, whose birthday is the same day of the club, and who also is an active member of the organization, was presented with a small cake bearing one candle.

The decorations were black and yellow, carrying out the colors of the club. Small candles were placed at each place as favors. Miss Edna Loher was in charge of the decorations.

## TWENTY DRESDEN POLICEMEN ON ROLLER-SKATS PATROLLING OUTLYING DISTRICTS OF GERMAN CITY

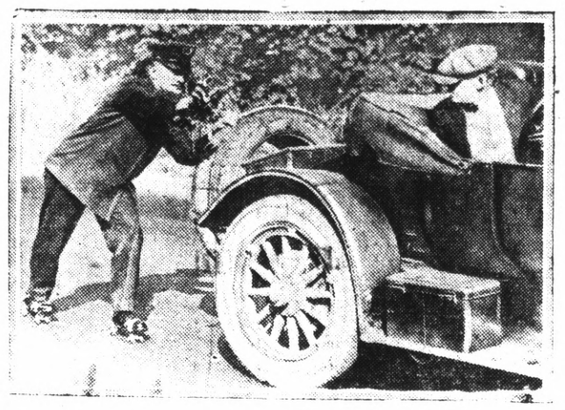

Cops "mounted" on roller-skates have gone into regular service. A professional skater is training a squad of 20 men who are covering the outer districts.

Just what happens to a cop on the tricky little ball-bearing rollers when he does overtake a fleeing prisoner is not stated.

## Martin Durkin Wanted In L. A.

(By Universal Service)

LOS ANGELES, Jan. 26.—Martin Durkin, alleged slayer under arrest in Chicago, is the lone bandit who entered the branch of the Pacific Southwest Trust and Savings bank January 12, and escaped with $2,000, it was learned today when A. J. Smith and Miss Cordia Sanford, employees of the bank identified the bank robber from pictures of Durkin.

The Chicago bandit is also connected with three Hollywood burglaries by telegraphic description of jewelry found in his possession according to detectives.

## Terrace Welfare Club Holds Meet

The monthly social of the Terrace Welfare club of El Cerrito was held at the clubrooms at Stockton avenue and Balra Drive last Wednesday night. The next business meeting of the club will be held February 3 in the club rooms.

### TAHOE COUNCIL HAS BUSINESS SESSION

A short business meeting was held by the Tahoe Council of Pocahontas at the Moose hall last night. Leatha Westfall had charge of the sessions.

## Justice Roth Holds Open House for Traffic Violators

The city of Richmond was enriched by $175 when four violators of the motor vehicle laws were fined by Justice of the Peace John Roth at his court yesterday morning.

The heaviest fine was meted out to Charles Fellows of Berkeley, who was charged with reckless driving. He was fined $100.

Two $20 fines were paid by M. Menzes and A. E. Krisler for speeding. C. A. Bochels was fined $5 for cutting in.

The following men were cited by State Traffic Officer R. R. Cheek to appear before Judge Roth: J. Dawson, cutting in; E. Hizen, cutting in; and F. Hogan, reckless driving.

## El Cerrito M. E. Aid Has Food Sale

The Ladies Aid of the El Cerrito Methodist church held a food sale yesterday at the Quality Market on San Pablo avenue near Fairmont, for the benefit of the building fund.

A report of the proceeds will be made at a meeting to be held February 4 at the home of Mrs. Kirk Gray, 515 Richmond avenue.

## CARD PARTY AT ST. JOHN'S IN EL CERRITO

The St. John's Catholic church of El Cerrito is giving a card party on Saturday evening at 8 o'clock in Huber hall, for the benefit of the building fund of the church.

The committee in charge consists of Mary E. Curtin, chairman, Miss Mary Gately, Mrs. Frank MacDermott, Mrs. J. Graber, J. P. Murphy, and Ed Wuelzer.

## Berkeley Schools Survey Is to Be Started Soon

BERKELEY, Jan. 26.—Prof. J. B. Sears of Stanford university and chairman of the board which is working actively on the proposed survey of Berkeley's educational resources, has arrived here and is working on the determing of the physical needs of college city schools.

Dr. Sears drove over the entire city of Berkeley today, viewing locations of present schools and congested districts where new buildings are declared to be necessary. His appointment in charge of the survey has received the endorsement of civic bodies, and a report on his work is expected within two months.

Assisting Dr. Sears on the committee are Dr. Herbert R. Stolz, state supervisor of physical education; A. P. Hill, assistant superintendent of schools of San Jose; William John Cooper, superintendent of schools of Fresno, and Chester Rowell, regent of the University of California.


**Zonite**

**For pyorrhea**

For prevention against gum infections, use Zonite, the new powerful antiseptic. Also guards against colds, coughs and more serious diseases of nose and throat.

## Sunday School Board to Meet

The Sunday School Board of the El Cerrito Methodist church will hold a meeting Friday evening at 8 o'clock at the home of H. T. Calvert, at Clayton and Central streets. All officers and teachers are requested to attend.

## LEGAL NOTICES

**SUMMONS**

IN THE SUPERIOR COURT OF THE COUNTY OF CONTRA COSTA STATE OF CALIFORNIA

**Department No. 2**

Detleff W. Paulsen, Plaintiff, vs. Alice E. Paulsen, Defendant.

Action brought in the Superior Court of the County of Contra Costa, State of California, and the Complaint filed in the office of the Clerk of said County of Contra Costa.

THE PEOPLE OF THE STATE OF CALIFORNIA SEND GREETING TO ALICE E. PAULSEN, Defendant:

YOU ARE HEREBY DIRECTED TO APPEAR, and answer to the Complaint in an action entitled as above brought against you in the Superior Court of the County of Contra Costa, State of California, within ten days after the service on you of this Summons—if served within this county; or within thirty days if served elsewhere.

And you are hereby notified that unless you appear and answer as above required, the said Plaintiff will take judgment against you for any money or damages demanded in the Complaint, as arising upon contract or will apply to the Court for any other relief demanded in the Complaint.

Given under my hand and the seal of the Superior Court of the County of Contra Costa, State of California, this 24 day of November A. D. 1925.

J. H. WELLS, Clerk.
By S. WELLS, Deputy Clerk.
(SEAL)

L. R. GEYER
Attorney for Plaintiff, 707 Macdonald Avenue, Richmond Calif.
Publish Jan. 6, 13, 20, 27; Feb. 3, 10, 17, 24; Mar. 3, 10, 1926.


IT ALWAYS DOES AND IT ALWAYS WILL PAY TO BUY AT THIS STORE

**Genuine Koveralls**

The fine quality blue denim or khaki cloth; made short or long sleeve, round or square neck. All sizes—1 year to 8 at the remarkable low price

**69c**

**On sale 4 days only**

# Just 4 More Days of Interesting Savings —of the— — January Clearance Sale —

It will be four busy days—and the time is short to avail yourself of the genuine clearance values. They are in every corner and niche of the store. The shoe department annual clearance, the ready-to-wear, the underwear, in fact, every department offers thrifty savings that mean dollars in your budget pocketbook and bank account.

A WORD TO THE WISE. READ, HEED AND PROFIT.

**Amoskeag Daisy Outing Flannel**

A standard first quality bleached outing flannel; heavily fleeced—twilled for durability. 27 inches wide and at a price that is unusually low.

**19c**

**On sale 4 days only**

**Albert's** THE BIG STORE

Macdonald at Ninth

35c Fast Color Prints ..... 25c
50c English Prints, fast ..... 39c
35c Outing Flannels at ..... 23c
$2.75 Black Satin Charmeuse ..... $1.95
Satin Stripe Sateen ..... 45c
27-inch Fancy Ginghams ..... 15c
30-inch Jap Crepe Cloth ..... 19c

**$1 300 prs. of Women's Shoes in this Event $1**

Every pair perfect. Just a clean up of the odds and ends from this January Clearance Event. Shoes that will give you much wear for street or home use. Not many of the same kind but there are all sizes in the lot. Various leathers, low and high heels, and special values. No refunds, no exchanges, no C. O. D.'s.

**Albert's** THE BIG STORE

Macdonald at Ninth

3 Spools Coats' Sewing Thread ..... 10c
36-inch Daisy Outing ..... 29c
36-inch Bleached Indian Head ..... 23c
Devonshire Cloth ..... 37c
81x90 Bleached Sheets ..... 99c

**REMNANTS ½ Price**

The table piled high with choice remnants of woolens, silks, shirtings, ginghams, flannel, curtain materials, robing and many other quality materials.

**A big 4-day special!**

Men's Radium Socks, pair ..... 17c
Men's Wool Winsted Socks ..... 29c
Leather Faced Canvas Gloves ..... 19c
Leather Palm Gauntlet Gloves ..... 25c
Men's Winter Unions ..... $1.48
Men's Gray mixed Unions ..... $1.95
Men's Flannel Gowns ..... $1.09
Boys' Winter Unions ..... 95c
Men's Wool Unions ..... $2.95

*Discerning Women Appreciate These New Spring Frocks*

Seldom such quality at these prices

**$10.75 $16.75**

Off with the old and on with the new—and you cannot help but want one of these new spring dresses. They are so admirably styled for the coming season. Flared and panelled. Heavy quality silks, crepes; plain or printed. Many choice crepes and twills in the lower priced group.

**Newest of Spring Coats**

The new fabrics of semi-tweed mixtures, belted and boxed coats, slightly flared. Plain and fur trimmed collars. Colors that are so adaptable for sport or dress wear. Coats for the miss or the matron.

**$19.50 $24.50 $27.50**

Special Purchase Today

**100 New Spring Hats**

Straws and Silks

There is no a hat in the group that is not worth at least $9.85. New straws, new braided silks. Every wanted color—clever creations. Lipstick red to somber black. Hats for the miss, for the matron—at distinct savings.

**$4.95**

DISCONTINUED LINES

**Royal Society Package and Open Stock**

**½ Off**

Everything in the lot to embroider for the home, for women and for children. Luncheon sets, buffet sets, vanity sets, centerpieces, bed-spreads, children's dresses rompers, women's under-things, gowns, aprons, frocks, etc.

Women's House Aprons ..... 79c
Infants' Rubber Pants ..... 19c
Women's Well-Worth Dresses ..... $1.00
Rayon House Frocks ..... $4.95
Women's Crepe Gowns ..... $1.25
Women's White Aprons ..... $1.25
Infants' Madeira Dresses ..... 98c
Women's Porch Frocks ..... $1.95
Women's Madeira Gowns ..... $1.25

**Lovers of Art Needlework Can Find Special Savings for Their Nimble Fingers**

GINGHAM FUDGE APRONS 50c Values ..... **27c**
A fine quality gingham; stamped ready to work with easy designs. Colors: blue, gray, tan.

$1.00 BATH TOWELS ..... **49c**
Truly a wonderful towel.22x44 size. One end ready to crochet an edge on. Orchid and gold.

$1.25 PILLOW CASES ..... **75c**
Beautiful, designs on the pillow cases. Scalloped or plain edges; stamped and ready to work.

98c GINGHAM HOUSE APRONS ..... **49c**
Plain colored gingham stamped and marked for cutting and embroidering with neat designs.

75c FUDGE APRONS Special ..... **37c**
Brown muslin fudge aprons. All ready to work. These are regular 75c aprons.

# NOTED SAFETY EXPERT IS NAMED AS HEAD OF SAFETY COUNCIL

Marcus A. Dow, of New York, one of the nation's most noted experts on safety, has been appointed director of the Stewart-Warner Safety Council for the prevention of automobile accidents, whose object is to help cut down the increasingly long list of dead and injured laid at the door of the motorist and to make the streets of town and city safer for the pedestrian, it was announced today by George McCulloch, secretary of the council.

Dow, who left the Bureau of Safety of the New York Police department, to take charge of the Stewart-Warner Safety Council, has established his headquarters in Chicago and will start at once an intensive campaign throughout the United States, through public schools, police departments highway commissions, by radio and the press, and through many other channels to help cut down the enormous automobile death toll.

Marcus A. Dow, Director
Stewart-Warner Automobile Safety Council

Dow began his safety work fourteen years ago, when he became head of the Safety Division of the New York Central railroad. He was engaged in railway safety work for eleven years, during which he dealt with an audience of 175,000 employees and the public. He was a member of the executive board of the American Railway Association. While engaged in this phase of public safety, Dow organized safety rallies throughout the country, staging thirty-six meetings in thirty-one cities in thirty-one days and reaching an audience of 90,000 employees and their families. He wrote the first safety scenarios to be put on the screen and one of these entitled, "The House That Jack Built," was used by the American Expeditionary Forces in France to educate the soldiers in safety.

Three years ago Dow resigned his position as director of Safety for the New York Central to take up automobile safety and help make the streets of New York safer for the people. He became executive secretary of the Bureau of Public Safety of the New York police department in direct charge of this work and in the three years he carried on this campaign he made a reduction in the number of deaths and accidents due to automobiles. As director of the Stewart-Warner Safety Council Dow will use similar methods nationally to those which proved so successful in New York in cutting down the death rate attributed to automobiles.

According to records of the Bureau of Safety of the New York Police Department 33.8 persons were killed per 10,000 motor vehicles in 1923, while only 27.6 were killed in 1924, a reduction of 6.2 fatalities per 10,000 motor vehicles. This means, according to Dow, that 234 human beings were saved from death on New York's streets in 1924. What was accomplished in New York through his methods can be done in every town and city in the United States, with the proper cooperation, he asserts.

In the New York campaign Dow utilized radio to good advantage and in his efforts in Chicago for his national campaign he will make use of the other through WBBM, the Stewart-Warner station. Dow is now engaged in the preparation of his plan for national automobile safety and will soon be able to announce just how he will proceed to make all America a safer place for the pedestrian, as well as the motorist.

Dow is a past president of the National Safety Council and is a member of the council's executive committee. For two years he was its vice-president in charge of public safety activities.

## Junior High Paper In First Issue

The first issue of the attractive "Blu-J" was realeased on Monday at the Junior high school. The paper contained a welcome to the new students and helpful hints about the rules of the school for the new comers.

All the latest activities of the student body, clubs and athletics were written up in fine style.

## Funeral for Infant Today

Funeral services for Maria Louise Flores, 17-days-old daughter of Mr. and Mrs. Ernest Flores will be held today from the Wilson and Kratzer chapel at 2 o'clock.

Interment will be made at Sunset cemetery.

Her parents are the only one surviving in this section of the country.

## Log Jam is Big Feature of Picture At the California

Thousands of residents of Coquille, Roseburg and other towns in Oregon will be able to say, in the years to come, that they witnessed the biggest log jam ever staged and pictured in the logging country. They saw Irvin Willat and a company of 100 Paramount players film the log drive on the middle fork of the Coquille river.

Incidentally, the desire to see this wonder scene was so great on the part of the Oregonians that they traveled on foot many miles through an almost impassable wilderness to satisfy their curiosity.

Actual shooting of the scenes came only after weeks of preparation under the supervision of a famous logging expert of the north country. The drive was staged in the vicinity of the Baxter and Barker lumber camps, and at a time when the river had reached its highest point in years, adding much to the spectacularness and to the danger of the scene.

All this labor and risks were undertaken by Willat and his Paramount player to immortalize for the screen James Oliver Curwood's story, "The Ancient Highway," which will be shown today and tomorrow at the California theatre.

BILLIE DOVE IN CURWOOD'S "THE ANCIENT HIGHWAY" A PARAMOUNT PICTURE

The featured players are Jack Holt, Billie Dove and Montagu Love.

Other features on the same program include "His own Lawyer" based on the married life of Helen and Warren; International News; Larry Cinelo at the organ.

## Steiner Final Rites Are Held

Funeral services were conducted from the Bert Curry chapel yesterday afternoon at 2 o'clock for Mrs. Elizabeth Steiner, of Oakley. Cremation followed at the Berkeley crematory.

The deceased was the wife of Paul Steiner, and had lived in California for 10 years. She died after suffering for three weeks from an infection of her leg which resulted in her death.

She is survived by Roy Hanford of Albany, William Hanford of Berkeley, and her sister, Mrs. Louise Moss of San Francisco.

## New Numbering Device Stops Auto Thief

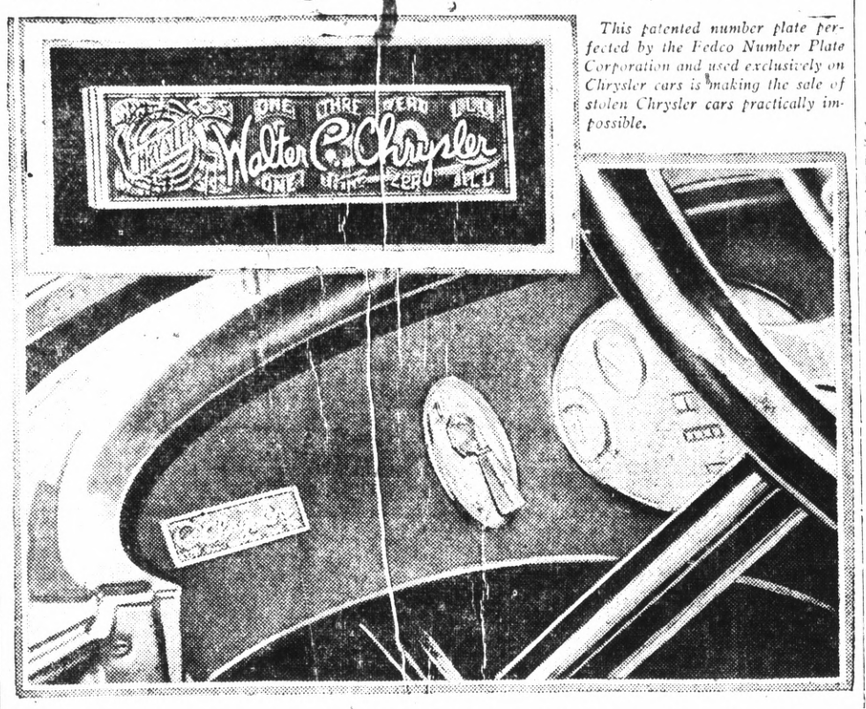


*This patented number plate perfected by the Fedco Number Plate Corporation and used exclusively on Chrysler cars is making the sale of stolen Chrysler cars practically impossible.*

A PATENTED number plate which appears on the instrument board of every Chrysler car has proved effective in preventing the sale of stolen Chrysler cars. This plate, which cannot be removed without damage to the plate and which cannot be altered, has placed an obstacle in the path of the auto thief which he cannot remove.

A professional criminal who has stolen automobiles for years is now behind bars because of this plate. In a signed statement he says he would never have stolen a Chrysler car had he known about the plate. He tried to remove the plate and ruined it. He tried to replace the instrument board, but found that with an altered board he could not sell the car. In fact, the new board was what resulted in the calling of an officer, with ensuing arrest, trial, conviction and imprisonment.

The Fedco Number Plate Corporation, which perfected the plate after years of experimentation, has retained the William J. Burns International Detective Agency to help in recovery of stolen cars.

The policy of the Chrysler Corporation is to take every step possible to prevent the theft of Chrysler cars.

## Wages for Wives Is Attraction At Richmond

Mrs. Jim Bailey and Mrs. Hushie Logan had always accepted their husbands's distribution of the family funds without a word. They had saved for this and that as a matter of course, and never dreamed of asking for extras.

Then come Nell Bailey's wedding. Mrs. Bailey saved enough out of the money her husband had given her to pay the insurance premium to buy things for Nell's trousseau. Mr. Bailey of course knew nothing of this until Chester Logan, the village "wise-cracker" and the representative of the insurance company, spilled the beans and then Mr. Bailey rose up in righteous indignation.

In the end a reconciliation is brought about by old Mr. Tevis, a kindly old station master, and the picture comes to a logical and happy end. This in brief is the story of "Wages for Wives" which opens a two day run at the Rich. Old Theatre, today.

Jacqueline Logan and Creighton Hale are cast in the leading role. They are supported by Zasu Pitts, Earle Foxe, Claude Gillingwater, Margaret Seddon, Margaret Livingston, David Butler and Ben Mason.

The picture is one of the John Golden units of clean American plays, produced by William Fox under the direction of Frank Borzage.

Other features include "The Fighting Dude," a Lupino Lane comedy; "Prizma," the screen magazine.

## Is Released on Failure Charge

Manuel D. Silveria of Pinole was released by Justice Frank Glass at Martinez yesterday, after he had promised to provide for his minor child Silveira was arrested on the complaint of his wife, who charged him with failure to provide.

### "Attention Knights of Pythias"

Richmond Lodge No. 13, Knights of Pythias will install Officers for the ensuing year at its convention of January 27, 1926.

All members of the order are urgently requested to attend.

M. SLOSILO,
Chancellor Commander.

## INQUIRING MOTORIST

Asks Questions of Walter P. Chrysler
PRESIDENT
CHRYSLER CORPORATION

*QUESTION: How do factories see to it that the time payment price of their cars are kept as low as possible?*

ANSWER: By arranging for uniform national finance rates, by arranging for finance through an independent finance company or by organizing own finance companies.

*QUESTION: Why are cars sold on the deferred payment basis insured against loss by fire and theft for one year, the term of the part payment deal, after date of delivery to purchaser?*

ANSWER: Because, obviously, no company is going to finance the sale of a car on a time payment basis unless that car is so insured. The finance company must have its equity in the car protected during the period of financing.

*QUESTION: Can the dealer, in that instance, sell the car without insurance?*

ANSWER: Not any more than he can sell the car without a motor.

*QUESTION: Does this result in lower insurance rates?*

ANSWER: It results in reduced finance charges and reduced insurance rates.

*QUESTION: Who benefits, the public or manufacturer?*

ANSWER: Both. The public saves money and the manufacturer sells more cars.

## Song and Dance Man Pleasing at Oakland Theatre

"The Song and Dance Man" with Henry Duffy, well known San Francisco producer and star, in the title role, is winning the plaudits of theatre-goers at the Twelfth street (old Orpheum) theatre, Oakland, where the famous George M. Cohan comedy opened a week's engagement last Monday.

The play came here from a long engagement at the Alcazar theatre in San Francisco. This is the first personal appearance Duffy has made outside of San Francisco in the past four years and his engagement at the Twelfth street theatre at the head of his own company is attracting much interest, according to Manager W. A. Rusco.

"The Song and Dance Man" is not a musical comedy although its title and the fact that it was written by Cohan gives that impression. Its story concerns Happy Farrell, a small time vaudeville actor who goes to New York sold on himself and the idea that all he needs is a chance to become a great star. The character is one that is true to type and gives Duffy an opportunity to display his ability as an actor. The song and dance man despite his ego and his breezy manner and his bluster, fails to make good on Broadway. The girl from a small western town whom he befriends and advises, succeeds on the stage and becomes a star, while the song and dance man is a miserable failure at the game which he thought was his own. He is desperate when he finds himself broke and holds up a man on the streets. The girl saves him from prison and he disappears to return five years later with a small fortune he has made as a mining man.

There is much human interest and just enough pathos in the play to make it tense, while the comedy is uproarious. There are many interesting character types and some good acting by a clever supporting cast including Marion Stegly, Loveall Alice Taylor, Robert Lowe, Mitchell Ingraham, Vivian Moore, Westlake Filmer, Ray L. Royce, David Callis and others.

## Dutra Funeral Rites Today

Funeral services will be held today for Mrs. Mary Dutra, 60-year old Richmond resident, from the Bert Curry chapel at 2 o'clock.

Mrs. Dutra passed away Sunday at a Martinez hospital after a prolonged illness. She was the widow of the late August Dutra and a native of Ireland.

She leaves three children: August Dutra, Mildred Dutra and Violet Dutra.

+I'M NO LAWYER. Advt.

## Floyd Neil Has His Leg Broken

Floyd Neil, son of E. P. Neff of El Cerrito, had his leg broken last Saturday when he was skating in the street and an automobile ran into him, knocking him down.

RICHMOND THEATRE
Direction West Coast Theatres Inc.
NOW SHOWING!
First Time in Richmond
The Motion Picture Version of John Golden's Stage Play
"WAGES FOR WIVES"
with JACQUELINE LOGAN
MARGARET LIVINGSTON
ZASU PITTS, CREIGHTON HALE
and a notable cast
Lupino Lane Comedy
"THE FIGHTING DUDE"
"Prizma" The Screen Magazine
ADULTS 15c CHILDREN 10c

CALIFORNIA THEATRE
DIRECTION WEST COAST THEATRES, INC.
NOW SHOWING
Danger! Romance! Excitement!
JAMES OLIVER CURWOOD'S "THE ANCIENT HIGHWAY"
An IRVIN WILLAT PRODUCTION
with JACK HOLT BILLIE DOVE MONTAGU LOVE

See —
the dynamite blast free the log jam;
the thrilling rescue during the explosion;
the battle between the lumber jacks;
the giant tree crash on the lumber camp.
"His Own Lawyer"
Based on The Married Life of Helen and Warren
"INTERNATIONAL NEWS"

12TH ST THEATER
FORMERLY THE ORPHEUM
Oakland, Cal.
7 NIGHTS—WED. and SAT. MATINEES
Starting Monday, January 25
THE HENRY DUFFY PRODUCTIONS INC.
PRESENTS
HENRY DUFFY
IN GEORGE M. COHAN'S LATEST COMEDY
The Song and Dance Man
2:15—Matinee Wednesday and Saturday, 50c 75c, $1.00, Plus Tax
8:15—Every Night, 50c, $1.00, $1.50, Plus Tax
Box Office Open 9:30 A. M. to 9:30 P. M.
Telephone Oakland 3888

## THE GEEVUM GIRLS

## Hitt and Runn—As Bath Tubs are Only Built for One You Can Imagine Who Got It!

BY HITT

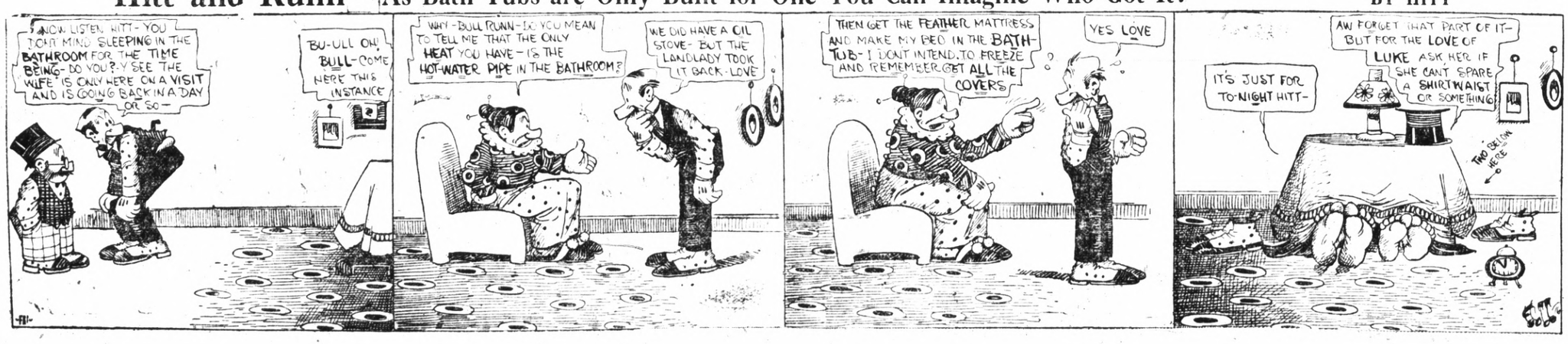

# News of Society · Clubs

## Ladies of G. A. R. Drape Charter

The charter draping ceremony was conducted by the Ladies of the G. A. R. yesterday afternoon at its meeting, in honor of Mrs. Rose Griffin, Conrad Wells, Edith Brown and M. McClure. Mrs. Brown and Mrs. McClure were both past national presidents from other states.

Several visitors were in attendance, among whom was Mrs. Eva J. Fiench, of Monterey and Mrs. E. Davis, past president of the Sacramento organization.

Following the meeting, surprise refreshments were served by Nellie Huston and Evelyn Muth.

### MRS. JAMES BLY RETURNS HOME

Mrs. James Bly, 300 Golden Gate avenue, has returned from a pleasant visit with her daughter and son-in-law, Mr. and Mrs. William Nahmens of Oakdale.

### POINT BAPTIST AID AT LEE HOME

Mrs. R. G. Lee will entertain the members of the Point Baptist Ladies Aid society this afternoon at her home, 31 Idaho avenue. The newly elected officers will be installed at that time and will take charge of the business meeting.

### MRS. BLACK HOSTESS TO AREME CLUB

Mrs. Mollie Black was hostess to the members of the Areme Sewing club yesterday afternoon at her home, 614 Twelfth street. She was assisted in receiving by Mrs. Mildred Hammond.

Several matters of importance were discussed, one of which was a card party, which will be held in place of the next meeting. Mrs. Annie Rose is chairman of the affair, assisted by Mrs. Kenneth King and Mrs. Thelma Quinn

Following the business session a social hour was enjoyed, during which time, delicious refreshments were served by the hostess.

### ZEPHYR REBEKAHS TO HAVE SOCIAL WHIST

At the meeting of Zephyr Rebekahs this evening, the newly installed officers will preside, with Mrs. Orva Adams as noble grand.

At the conclusion of the business meeting, a social game of whist will follow, under the supervision of Mrs Birdie Hutton, chairman of this month's entertainment committee.

### SAN PABLO BAPTIST AID TEA PLANNED

The Ladies' Aid of the San Pablo Baptist church will hold a tea on Thursday afternoon at 1:30 at the home of Mrs. G. V. McCausland.

## Kiwanis Club to Plan Program

The Richmond Kiwanis club will lay the plans for the ensuing year at its meeting and luncheon here today. A report will be made by C. D. Horner on the district convention held at Stockton last week. President Hall Sanders will preside, and Charles Brombacher, chairman of the day, has a group of entertainers that will be kept busy.

### GLAD GAME CLASS IS REORGANIZED HERE

The Sunday school class of Miss Reba Sanders, met in the basement of the Wesley Methodist church recently for a re-organization.

The name chosen for the class was the "Glad Game Class." The officers of the class are: Beulah McKoy, president; Sarah Waite, vice-president; Lorraine Long, secretary, and Frances Antone, treasurer. A sick committee comprised of Myrtle Crisler, chairman; Alice Schwary, Sarah Waite, and Alma Yeater, was also chosen.

The next meeting of the Glad Game Class, will be held next Sunday during church hour.

The objects in view of this class, are to be present on time, to bring their Text Book and Bible, to memorize parts of the Bible, and to have their lessons prepared each Sunday.

The following are members of the Glad Game Class: Frances Antone, Anna Bengston, Minta Bock, Emily Calfee, Myrtle Crisler, Nellie Deemer, Wilma Grosjean, Lorraine Long, Dorothy Milicevich, Valeria Mills, Marjorie McAllister, Beulah McKoy, Evelyn Perry, Rose Pons, Alice Schwarz, Frances Schwarz, Katherine Sprau, Rose Stanley, Matilda Tralese, Sarah Waite, Erletta Widner, Adeline Whitney, Alma Yeater, and Thelma Young.

### PROGRAM FOR RECIPROCITY DINNER

A varied and interesting program has been announced for the reciprocity dinner, to be given by the Federation of P. T. A.'s in the Roosevelt Junior high school Friday evening. The following will be included in the events of the evening:

Violin solo—Mrs J. E. Toussaint, accompanied by Emil Esola.

Vocal selection— Miss Helen Moorehouse, accompanied by Miss Warner.

Address—Miss Violet Marshall, director of physical education at the University of California.

Remarks—Mrs. J. A. Hayes, president of the second district.

Remarks— Mrs. George Kyle, past president of the second district.

### MRS. WILLIE SNELL TO RETURN EAST

Patrons of the children's library here are sorry to learn that Miss Willie Snell, head librarian of the children's department, is making preparations to return to her home in Shreveport, Louisana. Miss Snell has been connected with the Richmond library for four years and had gained much popularity among the young patrons of the children's room. She has accepted a position in the library in her home town.

### HEARS OF THREE DEATHS IN FAMILY

Mrs. Ida Werner, 418 Tenth street, has received news from Germany of the death of three relatives there, which occurred just recently. The first to pass away was Richard Kruel, who died December 18 of last year. Miss Margaret Kirbach, a neice, passed away on Christmas day, and her father, Oswarld, died January 8.

### MISS VIRGINIA CAMPBELL RETURNS FROM HOSPITAL

Miss Virginia Campbell, who recently underwent an operation at the Cottage hospital, is now at her home, 28 Seventh street, recuperating. Miss Campbell expects to resume her position with the Standard Sanitary company, in a few days.

### CIVIC CENTER CLUB HAS BUSINESS MEET

The Civic Center club met yesterday afternoon and held a routine business session. Several matters which had not been completed at the last meeting were finished up. Mrs. Fred Harringay presided over the meeting.

### WHIST IN ST. MARK'S HALL THIS AFTERNOON

Mrs. J. Riordan and Mrs. Carl Povenmire have announced that many beautiful prizes had been secured for the regular Wednesday afternoon whist, which will be given in St. Mark's hall at 2:15 o'clock this afternoon.

### ENTERTAINS PARENTS FROM KANSAS

Dr. and Mrs. E. E. Lyder, 325 Washington avenue, are entertaining the latter's mother and father, Mr. and Mrs. G. M. Scoggin, who are here on a visit from Lawrence, Kansas.

### TRINITY GUILD AT SMYTH HOME

The Trinity Guild will meet at the home of Mrs. E. G. Smyth, 227 Cottage avenue, this afternoon at 2:15 o'clock. A social hour will be enjoyed following the business session.

### KING'S HERALDS PLAN FOOD SALE

A food sale is being given by the King's Heralds of the Wesley Methodist church on Saturday at the Pon Honor grocery store, Seventh and Macdonald avenue. The affair is being supervised by Miss Reba Sanders, director of the Heralds.

### CAMP FIRE GUARDIANS TO VISIT CROCKETT

The Camp Fire Girl guardians of this city and their assistants are planning to attend the ceremonial meeting in Crockett on February 6. Several guardians will take ranks at that time and honors will be awarded. The meting will be presided over by Mrs. H. L. Searle of Crockett.

### WASHINGTON P. T. A. PLANS FOOD SALE

The Washington P. T. A. met yesterday afternoon at the school and transacted the routine affairs of the organization and made plans for a food sale. The sale will be held on February 6 in Wood's store on Washington avenue. The committee in charge consists of Mrs. L. Nillyer and Mrs. W. T. McCray.

Following the business meeting, the members adjourned for a social hour and refreshments were served. Mrs. Carl Friesndorf presided over yesterday's session.

### DAUGHTERS OF ST. GEORGE BUSINESS MEET

A regular business meeting was held by the Daughters of St. George last night. Francis Ross presided over the meeting.

## Dr. Mathews Talks At Brotherhood Dinner of 1st M.E.

An instructive and inspiring address was given by Dr. W. C. Mathews of Berkeley, at the Brotherhood dinner, given by the First Methodist church of Point Richmond last night at the church. His subject was: "Traveling in Palestine." Dr. Mathews was well able to speak on that topic, as he has just returned from an extended trip through the Holy Lands. His descriptions were most realistic, and his references of his visit to the Holy Sepulchre and the Garden of Gethsemene were inspiring.

Vocal solos by William Schmidt were greatly enjoyed. Schmidt is a well known baritone of this city.

Short talks were given by Geo. Glineburg, leader of the Boy Scouts and E. Teheressy, city gardner, who reported on the progress of the poppies, which the Scouts planted on Cutting boulevard.

Maurice Dicely was chairman of the evening. The dinner was served by the ladies of the social league.

## Past District Governor Talks To Local Lions

Captain C. S. Nusbaum, past district governor of district 4 and a member of Sacramento den, was the speaker on "The Good That Service Clubs Do," before the members of the Richmond Lions club yesterday noon.

Violin solos were given by Miss Dorothy Hospitalier, and John Toffoli rendered accordion numbers which were met with hearty applause.

Roy Watkins, vice-president of the Pittsburg den, extended a hearty invitation to the charter night ceremonies which are to be held in February.

It was decided to send a large number of Richmond members to the Palace Hotel where a reception will be held next Tuesday in honor of International Governor Ben Jones.

John I. Collins presided over the meeting in the absence of Wilbur S. Pierce. John A. Miller was chairman of the day.

### MRS. EVANS ENTERTAINS AT CARD PARTY

Mrs. L. W. Evans of Mira Vista entertained a number of friends yesterday afternoon at her home at a card party. The first prize was won by Mrs. C. F. Callaher, second by Mrs. Fred Krauze and the consolation prize was awarded to Mrs. Dick Spiersch. At the close of the afternoon delicious refreshments were served.

Among those present were Mrs. Gus Penning, Mrs. M. Holtz, Mrs. G. E. Milnes, Mrs. Dick Spiersch, Mrs. Frank Schubert, Mrs. Fred Kruse, Mrs. Henry Calvert, Mrs. C. F. Callaher and Mrs. L. W. Evans.

## Lodge No. 13 K.P. To Seat Officers

Officers of Richmond lodge No. 13, Knights of Pythias, will be installed for the ensuing year this evening. Past Chancellor George M. Deathe, district deputy will install the officers. After the installation ceremonies an entertainment and banquet will be provided by the entertainment committee.

At the meeting of January 29, 1926, Chaplain Harry Jones, field representative of the Pythian home gave an interesting talk of the principals of Pythianism and the needs of the Pythian home, located in the Valley of the Moon, in Sonoma county. The home is in need of a paralaytic ward and it is his mission to endeavor to raise from the subordinate lodges of the State, enough money to pay for the erection of a unit to be known as the paralaytic ward. He is meeting with wonderful success and is assured that this new addition to the home will be under construction in the near future.

## Y.M.C.A. Sunday School Basket League Formed

The Y. M. C. A. Sunday School Basket Ball League was organized at the Y. M. C. A. last night. There will be seven teams in the League and games will be scheduled for Tuesdays and Saturday nights.

The officers who were elected to head the League consists of Lawrence Holland, president; Otto Johnson, vice-president; Maurice Church, secretary.

The schedule committee, which was appointed to arrange the schedule which will be released in the near future, are as follows: L. Holland, O. Johnson, and A. W. Mueller.

The teams that were represented at the club were: Chester Pimm, St. Edmund's Episcopal; William Fowell, Wesley Methodist; Maurice Church, First Baptist; L. Holland, First Presbyterian; O. Johnson, Grace Lutherian; W. Hillier, Community Methodist; Jack Pinto, San Pablo Baptist.

+I'M NO BAKER. Advt.

## Elks Enjoy Program And Initiate Class of Candidates Here

A class of candidates were initiated at the meeting of the Richmond lodge of Elks, which was held last night at the clubrooms

An entertainment was given after the ceremonies under the direction of Fred G. Brown.

Vocal selections were sung by M. Brenno, of San Francisco. Brenno was a featured soloist at the recent Elk's Charity show here.

The other entertainers who were on the program, were arranged for by Mrs. W. E. Cunningham. They were: Thelma and Doris Hubbard, Mrs. Albert Martin and Mrs. Al Partiquin.

San Leandro—$200,000 school bond issue approved.

## Masons Confer Second Degree

The second degree was conferred upon a candidate at the meeting of the Alpha Lodge of Masons held at the Masonic temple last night. Worshipful master E. C. Clark presided at the sessions.

### ST. EDMUND'S GUILD AT CHURCH PARLORS

The Women's Guild of the St. Edmund's Episcopal church will meet this afternoon in the church parlors at 2:30 o'clock for a business meeting. The newly elected officers will preside and also serve refreshments. Mrs. R. H. Bonham, president, will appoint the various committees.

+I'M NO BUTCHER. Advt.


ROYAL SOCIETY EMBROIDERY PACKAGE OUTFIT

245 Pink Voile $1.00

Holeproof Hosiery

For All Occasions

$1.00 $1.50 $1.95

KOVERALLS

Levi Strauss Brand

95c

The Fair

C. C. OLNEY

731 Macdonald Avenue Phone Rich. 811

Tire Repairing Cold Cash In Your Pocket

There are two ways to take care of a tire injury. One way is to put a blowout patch in the tire and let it stay there.

The other way—and the only good way—is to use the blowout patch only as a temporary repair. At the first opportunity the tire should be taken to a competent and able vulcanizer for permanent repair. This means saving thousands of miles of the tire's life.

THAT'S COLD CASH IN YOUR POCKET

JOHNSON TIRE SERVICE

NEW ADDRESS PHONE R. 2000

262 Fourteenth Street Near Macdonald Ave.



Harry Marcus, Inc.

Richmond's Money-Saving Department Store

Odd Fellows Building.

11 4 1mo. 325-33 Tenth St



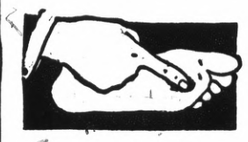

What Is Your Foot Trouble?

No matter what your foot trouble may be you will find in our Foot Comfort Department a sure way to quick and Permanent Relief.

Ladies' Built-In Arch Support Shoes

$4.95 $5.85 $6.50 $8.25

Edmond Foot-Fitter with Built-In Arch Support for Women

B.-B. SHOE STORE

720 MACDONALD AVENUE



"Watch The Cream Line"

The Best Milk for Babies

Consider the fact that we have our own cows that are carefully watched, and graze on our own clover fields. We also bottle and pasteurize the milk right on our own ranch. That's why our milk is prefered for babies.

ASK YOUR NEIGHBOR

Order a Bottle Today!

Pure Wholesome Milk and Cream

PHONE RICH. 1938

"We Deliver To Your Door"

San Pablo Milk Producers

San Pablo, California.



NOW IS THE TIME

TO ARRANGE FOR CHANGES IN TELEPHONE LISTINGS OR ADVERTISING COPY TO APPEAR IN THE

New Telephone Directory

THE CLASSIFIED SECTION of the Telephone Directory is constantly used by the public as a business and professional guide. It is, therefore, IMPORTANT that business telephones be properly listed under the appropriate headings in this section.

The manuscript will close for printing JANUARY, 31st and you should arrange NOW for any desired changes

The Pacific Telephone and Telegraph Company

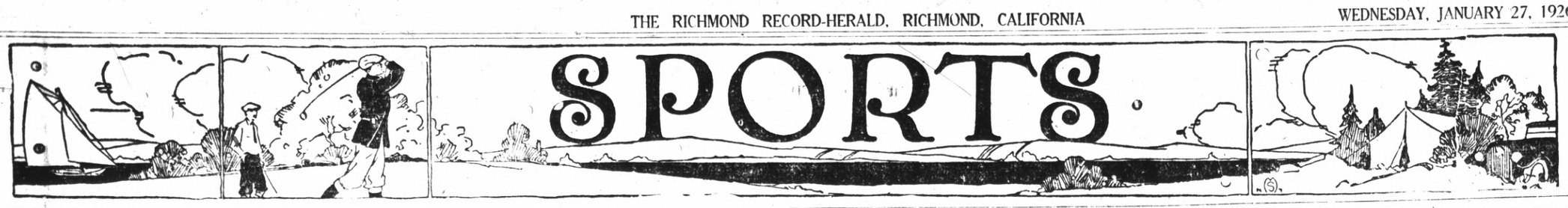


# GOLF MAY BE FEATURED AT HIGH SCHOOL

Followers of the Royal and Ancient sport at the local high school, are now in the market for old golf balls to be used in practice at the new golf net that was erected at the local school yesterday. By using an old piece of canvass, a large and roomy net has been built for the boys who know a mashie from a driver.

For some time there has been talk about the school as to the advisability of starting a golf team. Several schools in Oakland and San Francisco feature golf as a minor sport. Tournaments are arranged at the Berkeley Country club and good scores are turned in.

Several of the boys at the school make their odd money on Sundays at the local golf courses as caddies and most of these boys have a form and drive that, when exhibited before some of the hopeless dubs, brings tears to the eyes of the players—tears of envy.

The boys are planning a get-together meeting when the subject of golf will be the main question.

There is no doubt that a real good team could be started. There is plenty of good material on hand.

The team will probably be selected from among the following boys: William Abbey, William Clarenbach, Steve Pedrotti, Bud Hunt, Alex Paulsen and several other boys, who keep their prowess at the game under a cover of modesty, something a golfer never does.

## ONE "DOUBTFUL" IN 2,500 SHOTS ROBS 17-YEAR-OLD RIFLE EXPERT OF WORLD'S RECORD FOR BULLS'-EYES

L. Samuel Moore, 17-year-old Newtonville, Mass., rifleman, neared a world's record for scoring bulls'-eyes on a 50-foot range with a 22-calibre rifle by one "doubtful" in a run of 2,500 consecutive shots. However, he did establish a record of making 499 perfect shots in 6 1-2 hours of shooting. As the hours passed the rifle became so hot his hands were blistered. Moore is a son of Major Louis Moore and a senior at the Newtonville high school.

## R.U.H.S. Cager Fractures Arm

A fractured wrist and arm was sustained by John Spires last Saturday, when he fell while skating at Idora park. Spires is a member of the high school 130 basketball team.

## 130 Pound Five Of R.U.H.S. Wins From the Juniors

In a fast and snappy game the 130 pound cage team of the Richmond high schoon defeated the Roosevelt Junior high school quintet 27-13 at the junior high school gymnasium. Although the High school cagers had no idea that they would win by a big score, Tittemore started to add up the points.

Tittemore was high score man with 16 points; Baldwin was high man for the juniors with 6 points.

The line up was as follows:

R. U. H. S.: Bowman, f. 6; De Barre, f. 2; Tittemore, c. 16; Hiskings, g. 3; Abbey, g. 0. Sustitutes: Johnson, Lemkuhl, Swenson, Frankie, Zeim.

R. J. H. S.: Jackson, f. 3; Hall, f. 0; Baldwin, c. 6; Mariola, g. 2; Limas, g. 0; Sustitutes: Arnold, 2; Nagoli, Deird.

## British-Italian Debt Agreement

(By Universal Service)

London, Jan. 26. Count Volopi and Chancellor of the Exchequer Churchill, will meet tomorrow to sign the British Italian debt agreement, the text of which will be published tomorrow night.

+I'M NO PLUMBER. Adv.

# R. U. H. S. FIVE TO MEET LICK HERE FRIDAY

Two games are scheduled for Coach Ivan Hill's cagers this week. The local boys meet Lick Wilmerding at the high school gymnasium on Friday night and meet the Lowell high school quintet at Richmond on Saturday. Both teams are from San Francisco.

Previously, Lick had written that they would be unable to play the local team, but yesterday Coach Hill received a notice from that school, declaring that they were ready for the battle at Richmond on Friday night.

The Lick game will start promptly at 7:30, with the curtain raiser between the local 130's and the Lick lightweights.

The unlimited game will be one of the best ones staged here for Lick has a wonderful team that is fast, experienced and knows its stuff.

The game Saturday will start promptly at 2:30 at the high school gymnasium when the local boys meet Lowell high school from San Francisco in a battle that promises to be the best one staged here.

Last year Hill's men defeated the city boys 24-23.

## Sportographs

**TO QUIZ COMMISSION**

NEW YORK, Jan. 26.—Assemblyman Kennedy of the New York state legislature has filed resolution asking that the activities of the New York Boxing commission should be thoroughly investigated. A committee headed by C. F. Hughes is reported to be in favor of abolishing the commission.

**WOMEN PUGILISTS**

**LONDON, Jan. 26.— Another branch of sport is being taken up by the "weaker sex". It was announced here today that two women will stage a six round boxing bout in the suburbs of Houston on February 1 if the authorities will allow them to.**

**WHAT NEXT ERNIE?**

MILWAUKEE, Jan. 26.— Ho! Hum! Ernie Nevers again with a new rumor of starting pro basket ball. According to a report circulated here today the blonde athlete will play with a local pro team against the strong Capper & Capper team here tonight.

**STANFORD CAGERS**

**STANFORD UNIVERSITY, Jan. 26.—Fully restored in confidence after the terrible drubbing received at the hands of teh University of Southern California team, the Card quintette started a series of hard practice preparatory to the California-Stanford basket ball games. The line up will be strengthened by the return of Gurdon Steele who has been on the ineligible list for the last year. Gurdon has been ruled eligible to play in Saturdays games against U. C.**

**OAKS TRAINING**

Pitchers and catchers are expected to be at Myrtledale Springs no later than March 1 for spring training with the Oaks, Del Howard announced today after his return from that locality. According the Howard the field is in a good condition and little work is expected to be necessary.

Merced—Fish Camp hotel, recently destroyed by fire, will be rebuilt.

## California Joe Lynch Seeks Joe Lynch's Old Title in Eastern Debut

This photograph was taken while the Pacific Coast bantam weight known as California Joe Lynch was training in New York City for the bout with Busky Grahan, his first appearance in an Eastern ring. He was turned out by the same school that within the last few months has produced Champions Fidel La Barba and Tod Morgan and he has his mind set on winning the title once held by New York's Joe Lynch.

**Dr. F. R. Harley**
**(D. C. N. D.)**
Electro Therapy. X-Ray
739 Barrett Ave., Richmond Calif.
Phone Rich. 2315
Anyone bringing this ad to my office will receive an examination and one adjustment FREE.

# JUNIORS LOSE IN 120 POUND CAGE CONTEST

The Richmond Union high school 120 pound basketball team took the Junior high school 120 pound team down the line 19-11, at the Junior high gym yesterday afternoon.

Hanrahan starred for the high school with 7 points, while Christian was high man for the Junior high school with 6 points.

The line-ups were:

R. U. H. S.—Hanrahan, f., 7; Melin, f., 4; W. Gordon, c., 2; G. Gordon, g., 6; Oswell, g., 0. Sub. Craig.

R. J. H. S.—Christian, f., 6; Murray, f., 3; Truitt, c., 2; Lane g., 1; Eckman, g., 0. Sub. Viano.

# WOMAN SLAYER DECLARED SANE

(By Universal Service)

PHILADELPHIA, Jan. 26.—Two alienist today examined David L. Marshall the 42 year old chiropractor who admits he killed Anna May Dietrich, the 35 year old milliner with whom he was infatuated. "That man is mentally normal." That was their verdict when they stepped from his cell.

Martinez—City to vote on $75,000 school bond issue.

El Cerrito—New sewer mains to be laid in several streets.

## Pullman and La Moines Victors In Cage Games

The Pullman team took the Santa Fe to a trouncing of 41-17 at the Junior high school gym last night. In the second game the La Moine team took their game from the Standard Oil No. 2, by forfeit. The Standard Oil cagers seems to be having hard luck as most of the players are laid up with the "flu."

In the main game of the evening, the Pullman team proved themselves superior in every respect to the railroaders. It was only in the final canto that they looked dangerous, but it was too late to start a rally.

Cornell was the starring man for the Pullman. In the course of the evening he gathered 20 points. Viera was high man for the Santa Fe with 12 points.

The line-ups were:

Pullman—Daley, f., 10; Kamb, f. 7; Steward, c., 6; Cornell, g. 20; Tamm, g., 0; Sub: Gadberry

Santa Fe—Viera f., 12; Hans, f., 0; Arthurs, c., 5; Corkley, c., 0; Prismick, g., 0.

Vallejo—City's population increased 4,221 since 1920.

+I'M NO DENTIST. Adv.

# GREB WINS FROM MOORE

(By Universal Service)

LOS ANGELES, Jan. 26.—Harry Greb took a ten round decision over Ted Moore at Vernon coliseum tonight. The title was not at stake. Greb was out in front all the way. Frankie Fink won an unpopular 6-round decision over Dick Hoppe in the semi-windup.

VALET
AutoStrop
Razor
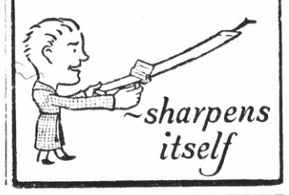
sharpens itself

TILDEN LUMBER CO.
E. M. TILDEN, President
PRICE — QUALITY — SERVICE
Office and mill—15th and Nevin, Richmond Calif.
Phone. Rich. 81.
Yards: Oakland, Berkeley, Richmond, Crockett

Regular Fellows Come Here
"THIS CAR DOESN'T RUN RIGHT":
The above remark is heard everyday. Perhaps there is just a little adjustment necessary—or perhaps a few dollars will put your car in A-1 shape.
WE NEVER OVERCHARGE
Official Headlight Adjusting
Authorized Ford Service
STORAGE—SERVICE—PARTS
Storage by Day, Week or Month
Bob Duke's Garage
Rheem and 23rd Street Phone Richmond 918

January
Used Car Bargain Sales
In order to continue to sell new cars, we must sell our used ones. Prices on our used cars have been considerably reduced for this month only. If you contemplate buying a used car, you will never regret getting it here. Our USED CARS are put in first class saleable condition and you do not have the usual big repair bills to meet after driving the car a few miles. These matters are taken care of before the car is sold. We are conservative when it comes to trade-in values. Buy your USED CAR from a reliable dealer, then you are more apt to receive full value on the investment. Everyone is entitled to own an automobile and no doubt you can find just the car you want here. A small down payment and the balance in easy installments. Reconditioned enclosed Fords, Chevrolets, Essex fours and sixes, Hupmobiles, Hudsons, etc.
OPEN EVENINGS
J. P. STROM
Automotive Merchant
HUDSON-ESSEX
13th and Macdonald
Used car lot between 12th and 13th on Macdonald

THE WELL-KNOWN MEDICINES OF THE FAMOUS RECEIPT BOOK AUTHOR
Tonic Pills
Are you a sufferer from Neurasthenia?
If so, the three rules to restore the nerves to their former vigor are:
Fresh Air Proper Exercise
The daily use of a good Tonic and Blood Purifier like
DR. A.W. CHASE TONIC PILLS
This well known remedy has helped thousands and will help you. Read what Mrs. Golden, Hudsonville, Mich., R. F. D. No. 2, writes:
"I was troubled with nervous exhaustion for years. Not obtaining much benefit from other treatment, I began using Dr. A.W. Chase Tonic Pills. My health has been greatly improved in every way and I know that I have been greatly benefited by this treatment."
Write for copy of our booklet.
The Dr. A.W. Chase Company, Inc. New York City, N.Y. (formerly Buffalo, N.Y.)

Free
FREE—from castor taste and odor.
FREE—from after-nausea. Not flavored.
Super-refined for medicinal use. Strength and Purity unchanged. Never sold in bulk. Bottled and labelled at the Laboratories. The original tasteless castor oil.
FREE—literature on request to WALTER JANVIER, Inc., 417 Canal St., New York
Two sizes—25c. and 50c. at all good drug stores.
KELLOGG'S TASTELESS CASTOR OIL

Low Pressure Tires With High Pressure Wearing Qualities
Western Giant FULL BALLOONS
Comfort and economy are built into Western Giant Full Balloons. The rugged construction and the heavy flat tread assure many additional miles of dependable, comfortable service.
The broad flat surface, the three extra wide ribs, the husky tapering shoulders, give you a tread that grips even the most slippery pavements, that wears evenly and that makes steering easier.
No expense has been spared in design, workmanship and materials to make Western Giant Full Balloons the outstanding tire value on the market today.
More than one hundred twenty-five "Western Auto" stores in the west are back of this tire, ready to render service. Inspect the Western Giant Full Balloon at the store nearest you.

| | | | |
|---|---|---|---|
| 29x4.40 | $16.85 | 30x5.77 | $31.40 |
| 29x4.95 | $23.65 | 32x5.77 | $33.70 |
| 30x4.95 | $24.20 | 33x6.00 | $36.50 |
| 31x4.95 | $24.75 | 32x6.20 | $36.75 |
| 30x5.25 | $26.80 | 33x6.75 | $41.80 |
| 31x5.25 | $27.60 | All "Western Auto" Tires Mounted Free | |

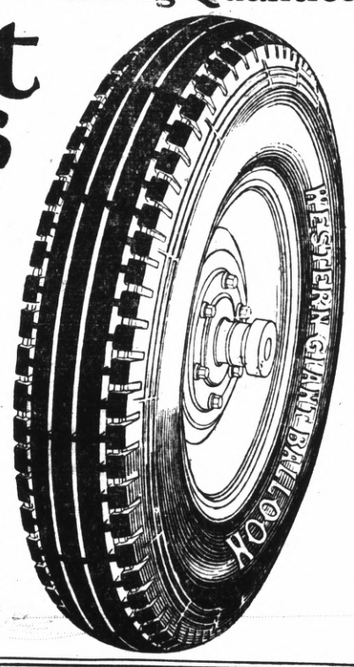

Wear-well CORDS
You can depend upon the quality of this standard weight, standard oversize, tire. It is made to our specifications and measures up to our high standard of quality.

| | | |
|---|---|---|
| 30x3 | Reg. Size Clincher | $ 8.95 |
| 30x3½ | Reg. Size Clincher | 9.75 |
| 30x3½ | Oversize Clincher | 10.95 |
| 30x3½ | Str. Side Oversize | 13.80 |
| 31x4 | Str. Side Oversize | 16.95 |
| 32x4 | Str. Side Oversize | 17.85 |
| 33x4 | Str. Side Oversize | 18.65 |
| 32x4½ | Str. Side Oversize | 25.75 |
| 33x4½ | Str. Side Oversize | 26.85 |
| 34x4½ | Str. Side Oversize | 27.90 |

Western Giant CORDS
Built especially for trucks, busses, delivery cars and extremely hard passenger car service. Extra heavy, husky, non-skid tread, that grips slippery pavements.

| | | |
|---|---|---|
| 36x6 | Str. Side | $88.75 |
| 33x5 | Str. Side | 45.65 |
| 34x4½ | Str. Side | 34.90 |
| 33x4½ | Str. Side | 33.85 |
| 32x4½ | Str. Side | 32.75 |
| 33x4 | Str. Side | 25.85 |
| 32x4 | Str. Side | 24.65 |
| 31x4 | Str. Side | 23.45 |
| 30x3½ | Str. Side | 16.75 |
| 30x3½ | Extra Oversize Cl. | 14.85 |
| 30x3½ | Reg. Size Cl. | 12.85 |

This Week's SPECIAL
31x4.40

Western Giant Cords
BALLOON TYPE
$12.55
To Fit Your Present Rim —for 30x3½ Cl. Size
Replace your 30x3½ clincher tires with Western Giant Balloon type cords at a very low cost. Balloon type tires give greater motoring comfort and reduce wear on the car. Fit Star, Ford, Chevrolet, Gray or any car using 30x3½ clincher rims. Priced exceptionally low.

Your copy of the new catalog is ready.
-More than 125 Stores in the West-
Western Auto Supply Co.

Order by mail. Our guarantee protects you.
Rich. 404 11th and Macdonald Ave.

No matter what you may wish to buy or sell—make use of The Record-Herald's "Classified" columns. All ads are CLASSIFIED in groups to make this a quick finding section as well as a profitable one.

# CLASSIFIED ADS

Unlimited opportunities present themselves daily in the form of "Classified" Ads. Do you take advantage of them? Today's opportunities is tomorrow's profits. Read them now.

**ADVERTISING RATES**
**CLASSIFIED**

1c Per Word Per Day
Minimum Charge 35c

Classified Index:


1. Lodges and Meeting Notices.
2. Lost and Found.
3. Special Notice—Personals.
4. Help Wanted—Situations Wanted.
5. Automobiles.
6. Business Directory.
7. Business Opportunities, Investments.
8. For Rent—Rooms, Houses Apartments and Flats.
9. For Sale—Miscellaneous.
10. Wanted—Miscellaneous.
11. Real Estate for Sale.


## 1—Lodge and Meeting Notices

SONS OF ST. GEORGE—Gladstone Lodge, No. 531, meets first and third Tuesday at Memorial Hall at 8 o'clock p. m. Banner, Secretary; R. F. D., Box 147, Richmond. C. Badcock, president.

GOLDEN GATE COUNCIL, No. 3, Junior O. U. A., meets Wednesday nights, in the small hall in W. O. W. Hall. O. H. Benne, Recording Secretary, P. O. Box 1121, Richmond, Calif.

NATIVE SONS—Of Golden West, No. 217, Edward Peterson, Stege, President; R. H. Cunningham, Secretary 520 Ohio Street, Meeting nights, first and third Tuesday of the month. Meeting place, Redman hall Eeleventh Street and Nevin.

KNIGHTS OF PYTHIAS — Richmond Lodge, No. 13 meets every Wednesday night at K. of P. hall, 5th St., near Macdonald. Visitors always welcome. Mitchel Slosilo, C. C.; F. G. Blackhart, K. of R. and S.

## 2—Lost and Found

LOST— FOX TERRIER PUP—spotted on back and tail. Return to 238 13th St. Reward.

LOST—JANUARY 1, 1926, OPERator's license on Macdonald avenue. Return to 1900 Clinton avenue.

FOUND— LADY'S FUR NECK piece. Owner can have by proving property and paying for this advertisement. Call at No. 3 Fire Station, Nineteenth and Barrett.

## 3—Special Notices, Personals

LEADING CLUB, largest, most reliable for lonely people; confidential descriptions free in plain sealed envelope; thousands wealthy members; if sincere, write; established 20 years. Old Reliable Club (name copyrighted,) Mrs. Wrubel, Box 86, Oakland, Calif. 4 26 tf.

## 4—Help Wanted Situations Wanted

WANTED—GOOD MONEY TO steady worker in Richmond territory. Best article on coast. Clean pleasant work. Call or address Mr Martin, 330 13th St., Oakland. Phone Oakland 325. 1 17 2t

READ IT FIRST IN THE RECORD-HERALD.


**LAMBRECHT'S**
Wood, Coal and Breccettes
Building Materials
HAY and GRAIN
**C. J. Lambrecht**
Office 2207 Macdonald
YARD PHONE RICH. 1192
PHONE RICH. 1058



**January Special**
Permanent Waving
**$17.50**
*Parisian Beauty Parlor*
Edna Yager, Prop
1107 MACDONALD AVENUE
Telephone Rich. 323


## 6—Business Directory


SAFETY FIRST—
Your clothes are insured every moment they our out of your house.
**C. O. D. CLEANERS AND DYERS**
(Established 1909)
WORKS 2409 MACDONALD
PHONE RICH. 683

ZEB KNOTT
Sherwin-Williams Paints, Stains and Varnishes
All Grades of Wall Paper
PAINTING AND PAPER HANGING
319 North Seventh Street
ALL WORK GUARANTEED

I make and acknogledge all kinds of legal papers; deeds mortgages contracts, leases, etc. Homes for rent, fire insurance.
H. G. STIDHAM
NOTARY PUBLIC
168 Washington Avenue
Office Phone 868; Res. Phone 920

"LET MAYER DO IT" IF YOU want your old suit made like new. Phone 452; cleaning, mending, repairing, or pressing. Work called for and delivered. Mayer's American Cleaning Works, 1113 Macdonald Avenue 4 11 tf.

IF ANY RESIDENT OF RICHmond knows of families in distress or need, kindly report same to the Societies handling relief. Phone Richmond 1340 or Richmond 335 3 25 tf.

BEAUTY PARLOR—CORNER OF San Pablo and Potrero. Marcelling 75c. Phone for appointments. Rich. 1432. 1 23 5t


## 7—Business Opportunities, Investments

LADIES:—We will pay straight 40c an hour. Pleasant work offered by reliable company. Send self addressed stamped envelope. Denison, 409 Beckel, Dayton, Ohio. 1 24 1t

WILL GUARANTEE SALARY OF $50.00 per week and furnish auto to several men selling excellent Ford accessory. Address Salesmanager, 670 Broadway, Granville, Ohio.

$10.00 TO $50.00 QUICKLY
To The Many Workers
Rates lowest. No security, no publicity. Best and most private terms. What National banks do for big business, we do for the man or the woman who works.
H. L. DRAKE.

## 8—For Rent—Rooms. Houses, Apartments, Flats

2-3-4 ROOM APARTMENTS
FURNISHED & UNFURNISHED
RATES $25.00 TO $50.00

THE WESTDIN
24TH & RHEEM
STEAM HEATED—BEST IN CITY

THE ANDRADE
20TH & GAYNOR
STEAM HEATED

THE WATSON
RHEEM & 23RD

APPRAISAL & SALES CORPORATION
2234 Macdonald Ave. Phone R2200

FOR RENT—FURN. FLAT, 4-RM. bath, Sunny and modern. Inquire 404 21st Street.

FOR RENT—ALL ELECTRICALLY equipped modern apartment. Adults. 147 11th St. 1 23 4t

FOR RENT—APARTMENT, UNfurnished or partly furnished. 2 rooms and bath, modern, close in. Inquire 425 21st street. 1 26 6t.

FOR RENT—FURNISHED FOUR room cottage, bath, kitchenette, large attic, garage. $35.00. Light and water free. 2831 Florida St., near Pullman avenue.

FOR RENT—THREE ROOM MOdern Apt. Flat, garage, 2530 Soito Avenue. 1 8 1mo

FOR RENT—Six room upper flat, modern, hardwood floors. Inquire 508 Bissell avenue.

FOR RENT—Four room house with bath. Large yard. Phone, Rich. 1715-W.

FOR RENT — LARGE, SUNNY, well furnished room for rent, in heart of business district. Rent reasonable. 907 Macdonald avenue.

FOR RENT—THREE ROOMS, 2 wall beds and garage $20.00. 1018 Florida St., near 10th St.

FOR RENT—FIVE ROOM BUNGalow, bath $25.00, 137 South Second St., near Ohio St.

FOR RENT — 3 ROOMS AND garage $16.00. Apply 789 11th St.

PIANOS FOR RENT
You can rent a piano by the month from A. Winters at 11th and Macdonald. 7 10 tf.

## 9—FOR SALE— Miscellaneous

FOR SALE — TOGGENBURY Goats and pure bred buck. Ed Thomas, Rodeo, Calf. 1 20 6t

FOR SALE IMMEDIATELY, 1924 Chevrolet touring, A-1 condition. A real buy $225.00 cash or terms. West Side Garage, Point Richmond. 14 3t

FOR SALE BARBECUE AND REfreshment stand. Good trade. 5 year lease, stock, and fixtures. Also four room modern bungalow in rear. $1300 for cash. Rent $50.00 per month. Call any day between 7:30 a. m. and 9:00 p.m. at 188 San Pablo Ave., El Cerrito or Phone Berk. 6063. 8 22 tf

USED CARS FOR SALE
1923 Ford roadster, good condition, cord tires.
1923 Ford touring, good condition cord tires.
1923 Maxwell coupe, new paint,
C. C. KRATZER
10th and Bissell
9-5-

## 10. Wanted—Miscellaneous.

DRIVING TO FRESNO IN CLOsed Cadillac Jan. 26th Have room for 2 or 3 passengers. Inquire 656 8th Street, Richmond. 1 24 2t

## 11—Real Estate For Sale

FOR SALE — NEW, ULTRA-MOdern Stucco bungalow, five rooms gafage, high basement, large lot—only $5400.00 terms—Open Sunday 1 to 5 p. m. 1012 Ramona avenue near Marin Avenue or phone Berkeley 3711. 1 23 2t

FOR SALE—FIVE ROOM BUNGAlow on Third street, Richmond $2750.00, terms—Apply 2049 San Pablo avenue, Berkeley or call Berkeley 3711. 1 23 3t.

FOR SALE—INCOME PROPERTY on Macdonald Ave., for sale. 25 ft. frontage. Price $1750 cash. Bring 18 per cent. Apply Box 25.

FOR SALE—BY OWNER, BETTER terms. Four charming bungalows in Albany on transportation. Lots or good paper considered. A. E. Camp. 672 35th Street, Oakland. Phone Lakeside 1688, evenings Piemont 5464-J.

I. B. McKENZIE
REAL ESTATE — INSURANCE
1202 Macdonald Ave. Phone 632
$3500 — 4 rooms bath, modern 1 1-2 lots, garage, $350.00 down. Bal. like rent.—(10)
$3150.00 — 5 rooms, modern 2 blocks from Macdonald Ave. 4 bloks to school, Hardwood floors in 2 rooms, garage 56 ft. lot. a baragin, $1000.00 down, Bal. like rent.—(23)
1—30x105 corner lot close to Grant school, $550.00.
2—25x100 Grand View Terrace. $700. for both.
1—25x112 1-2 Macdonald Ave., Business property, $5,500.00.
H. L. HAWKINS,
Sales Manager
1202 Macdonald Ave. Phone 632

**Extra Photo Special**
FOR THIS WEEK ONLY
Six of our $8 grade, one colored in oil, only ..... $1.98
Regular $12.00 Easels, per dozen ..... $7.75
**The Prater Studio**
255 12th Street
Richmond's Leading Studio

**WHEN IN A HURRY**
**Call a Yellow Cab**
**Phone Rich. 10**
Better Service, Lower Prices
RICHMOND YELLOW CAB CO.
Walter Krantz, Prop.

## 11—Real Estate For Sale

**Leo Persico**
ROOMING HOUSE
$1600
17 rooms, completely furnished, exceptional low rent, long lease.

$5250—$500 DOWN
5 large room bungalow, hardwood floors, fireplace, writing desk, walls covered with tapestry wall paper; all built-in features and garage. There is every convenience for an up to date home.
$3700—$250 DOWN
Wonderful new home on large lot with garage. Four large rooms and wall bed. Hardwood floors and breakfast room. Well covered with tapestry paper. All modern improvements.
$3750—$200 DOWN
4-room bungalow hardwood floors, stucco finish. Wall bed and garage.
$3500—$500 DOWN
5 rooms, hardwood floors, Garage, alley in rear. Few blocks north of Macdonald avenue.
6 ROOM BUNGALOW
$4250—$500 DOWN
Hardwood floors and fire place, gas heaters, large glassed in laundry room. Large lot and garage. This place is located right in the center of town and is a home anyone would be proud of.
$1250
Three lots on 30th street, near Barrett.
$800
Two lots on 29th street.
$300
Large lot on Macdonald avenue.
$2000—TERMS
Two lots on Macdonald avenue.
YES, I HAVE OTHERS
FRANK S. FOSTER
WITH
LEO PERSICO
1015 MACDONALD AVENUE
OFFICE PHONE RICH. 54
EVENINGS PHONE 733

**DODGE BROS.**
MOTOR CAR OWNERS ATTENTION!
I Specialize on Dodge Bros. Motor Cars—Expert Electrician
All Work Guaranteed
30 Ninth Strett
**Gus' Garage**
PHONE RICH. 1688-W
HOME PHONE RICH. 2059-J

**EARL COREY'S FORD GARAGE**
Batteries Recharged
**$1.00**
All kinds of battery repairs
See EARL for Service
SAN PABLO AVENUE AT CYPRESS
El Cerrito, Cal.
RICHMOND 243

**Free X-Ray Diagnosis**
For those taking treatments from Dr. A. B. Hinkley, Palmer Graduate Chiropractor. Seven years in Richmond. 340 10th st. Telephone Rich. 169.

## 11—Real Estate For Sale

**BURG BROS., Inc.**
BARGAINS
7 NEW BUNGALOWS
$2750. $3250. 4000. 4500. 4750. 5500. 6500.
with all modern up-to-date features, are nearly completed. These houses were built to sell the lots and not for profit.
You save from $500 to $1000.
EASY, CONVENIENT TERMS
Special: 4-Rm. Cottage $2500
$50 Cash, $25 per month.
Why waste your money on rent receipts?
**BURG BROS., Inc.**
309 23rd St. Richmond 730
Realtors Richmond, Cailf.

PAULSEN'S
**TIPS!**
$275 DOWN— 4 room plastered house in Grant School District. Large garage. A good buy at $2850 $275 down. $30 a month.
A STEAL AT $2850—5 room modern house, built-in fixtures, and in fine condition. 2 lots. Worth $4000. Only $750 down. $25 a month.
2 Corner lots on Esmond Avenue, all street work in and paid. Only $695.
PAULSEN REALTY SERVICE
California Theatre Building
Telephone Richmond 825
Night phone: Rich. 322-W

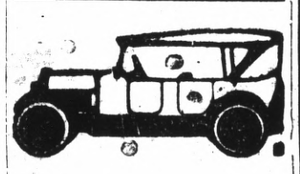

All Work Guaranteed
***Auto Tops***
Reasonable Prices
SIDE CURTAINS
Work called for and delivered.
SEATS CUT DOWN FOR CAMPING
The American Auto Top Company
H. R. RUSSELL, Prop.
248 14th Street

**NOTICE**
My wife, Mrs. Myrtle Burris, having left, I will not be responsible for any debts contracted by her after this date. Signed
1 9 6t. H. A. BURRIS.

## 11—Real Estate For Sale

ONLY 2 LEFT
Out of 8 we are building, you will be surprised at the values we are giving. We will be glad to prove to you that we are offering the greatest home values ever offered in Richmond.
5 Rooms $4250
A complete up-to-date home, with hardwood floors, fire place, breakfast room, lot of built-in features, garage. On big 50x120 foot lot, with new street work included in the price. Terms? We are asking ONLY $200 DOWN, but if you haven't that much right now, come to see us anyway. If you like the home we will find a way for you to get it. See J. B. Corrie.

B. SCHAPIRO & CO.
1002 Macdonald Ave.
(over Martin's Griff)
PHONE RICHMOND 902

E. P. VAUGHAN
REALTOR
Phone Rich. 233 915 Macdonald
BARGAIN IN LOTS:
50x120 Feet on the North side of Barrett Avenue, between 7th and 8th Streets, must be sold at once.
PRICE REDUCED TO
$1300.00 Cash
ACT TODAY!
E. P. VAUGHAN
Phone Rich. 233 915 Macdonald

MORE DINING CARS
To
SACRAMENTO
Now
Leave OAKLAND
8:10 a.m. & 5:30 p.m.
SACRAMENTO SHORT LINE

**ARE YOU SICK?**
HAVE YOU EVER TRIED CHINESE HERBS?
We have herbs which will give you permanent results for gall stones, asthma, goiter, stomach and liver trouble, weak kidneys, rheumatism, constipation, heart trouble, diabetes, high blood pressure and general tonic to build up your run down condition.
**Chew & Chew Herb Co.**
Main Office
2488 MISSION ST., S. F.
Branch Office
1424 MACDONALD AVE., Richmond, Cailf.
HOURS: 3 to 6 p. m.
SUNDAYS—9 a. m. to 1 p. m.

LOS ANGELES, CALIFORNIA
**HOTEL LEE**
WM. B. CLARK, PROPRIETOR
SIXTH AT FIGUEROA ST.
Phones 10743 Pro 1007
Service, not unlike a well appointed, generously conducted home, without ostenation.
Commercial-Residential
Location central and unexcelled
Modern, European
**Rates $** 1.50 Without Bath 2.00 Up With Bath
William Best Clark, Proprietor
GARAGE ADJACENT

**Wilson AND Kratzer**
Funeral Home
Lady Attendant
Ambulance Service
705 Bissell Ave. Phone 113

Mrs. Chan & Kong
901 CLAY ST. CORNER NINTH
OAKLAND CALIFORNIA — PHONE OAK 9397
CHINESE EXPERT HERBALISTS
How to Get the Best Results and Keep Well.
***Chang & Kong***
Our specially imported herb remedies of over 3000 varieties have been used in China for centuries They positively relieve the various diseases whether your ailment be of the lungs, stomach, heart, liver, kidneys, bladder or if you are afflicted with indigestion, asthma, catarrh, blood poision, (including blood disorder and high and low blood pressure,) rheumatism, appendicitis, piles, female affliction or any other known complain, our wonderful herbs will not only give immediate relief, but will absolutely cleanse every impurity from your system by our Chinese Herb specialist. All ailments of whatever nature successfully treated by our wonderful, life-giving Chinese herbs.
When your case is given up as hopeless by others, give us a trial.
Many testimonials by people who have been cured by our herbs. Herbs sold. Prices Reasonable.
Consultation Free.
HERB SPECIALISTS
901 Clay St., Corner 9th St.
OAKLAND, CALIF.
Hours 8:00 a. m. to 8:00 p. m. daily
Sundays, 8 a. m. to 2 p. m.

# LEGAL NOTICES

NOTICE TO VOTERS

Every person entitled thereto must register during the year 1926, thirty (30) days before Election at which he or she may desire to vote.
Registration for Municipal Elections and Towns of Sixth Class closes March 12, 1926.
Registration for August Primary Election closes July 31, 1926.
Registration for General Election closes October 2, 1926.
Make application for registration to the County Clerk or any of his deputies.
J. H. WELLS, County Clerk, of Contra Costa County, California.
Dated: January 1, 1926.
The following persons are Registration deputies:
A. C. Faris (Chief), City Hall, Richmond.
L. W. Brougham, City Hall, Richmond.
E. A. Burg, 309 23rd Street, Richmond.
G. P. Glineburg, Standard Oil Co.
Miss Nannie L. Nesbit, 621 Bissell Ave., Richmond.
H. G. Stidham, 163 Washington Ave., Richmond.
M. J. Gordon, 321 Macdonald Ave., Richmond.
H. O. Watson, 311 10th St., Richmond.
Miss Georgia Johnson, 431 10th St., Richmond.
Mrs. Mary E. Moyle, 152 Washington Ave., Richmond.
Mrs. Ethel Butler, 600 Ripley Ave., Richmond.
Mrs. Kathleen Maroney, 1215 Macdonald Ave., Richmond.
J. A. Long, 1919 Macdonald Ave., Richmond.
Miss Norine Lee, 555 Macdonald Ave., Richmond.
Margaret L. Gately, 241 Cypress St., Richomnd.
Mrs. Flora O. Adams, 500 Eureka Ave., El Cerrito.
Mrs. Alice M. Morris, City Clerk, El Cerrito.
Miss Fay A. Breneman, San Pablo Ave., El Cerrito.
John Sandvick, Corner Kearney and Potrero Ave., El Cerrito.
Catherine Sandvick, Corner Kearney and Potrero Ave., El Cerrito.
Mrs. Marion M. Wright, 208 Liberty St., El Cerrito.
M. Isabel Shreiner, 21 Kensington Road, Kensington.
E. O. McWayne, Orinda.
Mrs. Lillie M. Whisler, San Pablo.
C. E. Whisler, San Pablo.
Frank Silva, San Pablo.
John Hewitt, Giant.
T. W. Hutchinson, Pinole.
Miss Alice M. Ellerhorst, Pinole.
E. C. Elsen, Pinole.
Mrs. Clara Hughes, Pinole.
E. W. Robison, Hercules.
A. M. Ashenfelter, Hercules.
Jan. 12 to Oct. 2.

READ IT FIRST IN THE RECORD-HERALD.

**Baby Saved From Heart Trouble**

Martinez, Nov. 6, 1925.
Our baby, Myrtle, had been ailing for about two years, during which time we had taken her to many physicians, none of whom knew what was the matter with her.
Myrtle steadily grew worse. Her heart beat rapidly and noisily, she had but little blood, and the pallor of her face was like the whiteness of a sheet of paper. She finally became so weak that she could neither walk nor eat.
Some doctors thought it might be her teeth, but they had all come through and she was getting worse every day.
We were recommended to see Fong Wan. He found that she was suffering from heart trouble. She has taken the Fong Wan Herbs for three months and is in fine health.
Mr. and Mrs. ARTHUR DUVAL, Box 96, West and Shell Av., Martinez, Calif.
**The Fong Wan Herb Co.**
576-78 Tenth St., Oakland, Cal. Hours 9 to 7 daily; Sunday, 9 to 12 m. Phone Oakland 3767.
CONSULTATION FREE

UNCLE WIGGILY'S TRICKS—

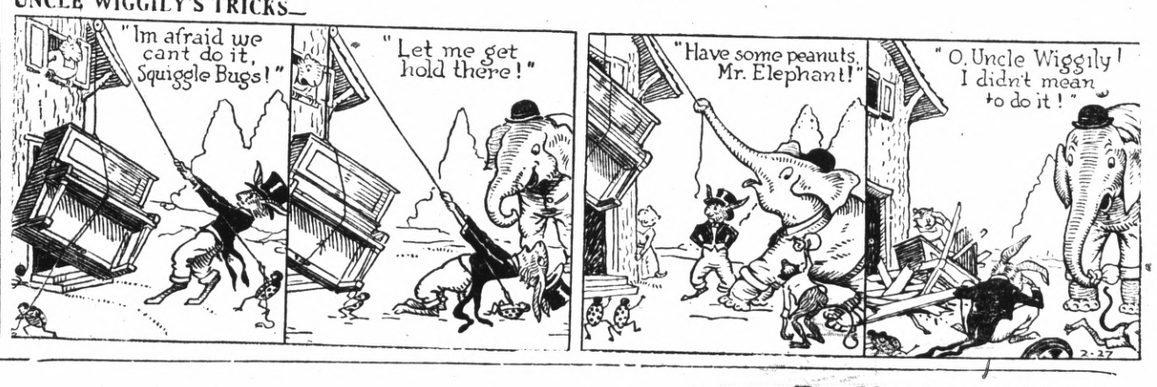


DOROTHY DARNIT — By Charles McManus

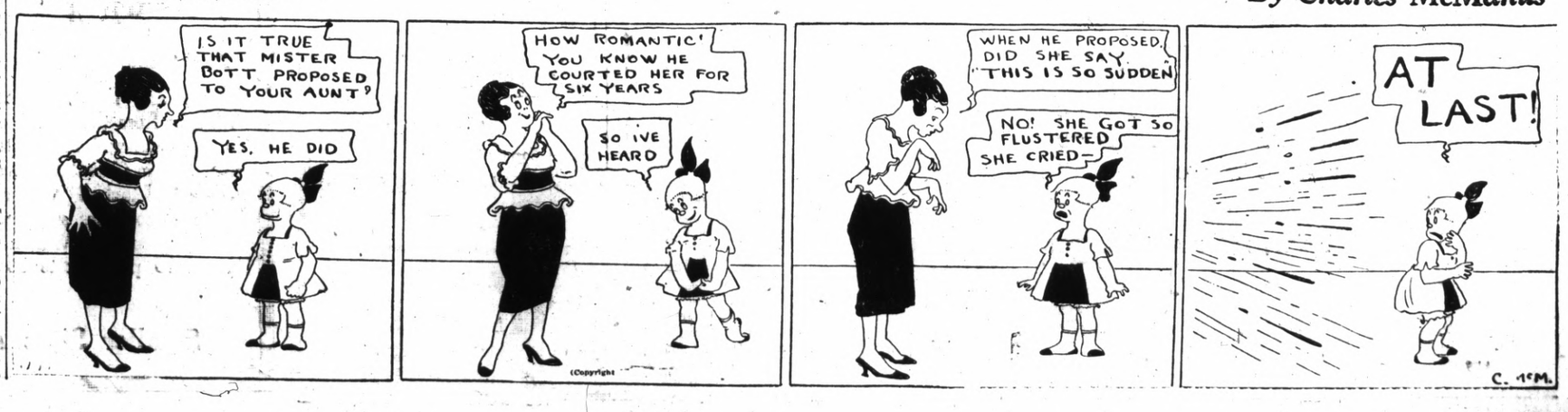

# TWO ARRESTED FOR MURDER OF LUMBER JACK

(By Universal Service)

YREKA, Jan. 26.—Two men are held here for the murder of an unidentified lumber-jack at Weed in August, 1925, and more arrests are to follow.

The men held here without bail and incommunicado are: Joseph Coffman of Chico, one time contendor for the lightweight boxing championship of the Pacific Coast and T. B. Kennedy, a laborer and for ten years a resident of Weed.

Coffman, who was arrested at Jackson, Tenn., two weeks ago arrived at Weed last night and Kennedy's arrest followed. The lumber-jack was attacked in a robbery plot and before dying said that his slayers gained less than $5.

Coffman is reported to have confessed to being present at the killing but claims to have had no part in it.

**Dr. A. B. Hinkley, X-Ray Chiropractor**

Palmer graduate. Seven years in Richmond. FREE nerve pressure detector service. Phone Rich. 169. 340 10th st, opposite new Odd Fellow's Building.

# Mad Dog Bites School Children

(By Universal Service)

SAN FRANCISCO, Jan. 26.—Scores of school children were terrorized by a mad dog, who ran amuck in the Agassiz school here late today, biting three of the children before teachers rushed to the rescue. The children screamed and fled in panic. The dog attacked the three victims while they were seeking safety. Slobbering in the mouth, the animal snapped right and left before being driven from the yard.

The children bitten were: Raymond Rasmussen, 11, Mary Porter 8, and Flore Raggeri, 7, all of San Francisco. All were severely bitten in the legs and hands.

### TO CLOSE ESTATE

Petition for the probate of the estate of the late Mrs. Elizabeth Shanks was filed in the Superior Court at Martinez yesterday by T. R. Shanks of this city. According to the petition, the estate is valued at $10,000 and is divided among the following: $2,000 to Mildred Newman of Lawrence, Kansas; $2,000 to a sister, Caroline Rogerson; two Richmond lots to Caroline Rogerson and Louise Newman and personal property to her son, T. R. Shanks. Attorney Clare D. Horner represents the petitioner.

Los Angeles—Nation's largest and most modern milk distributing plant being erected in Beverly Hills.

+I'M NO BANKER. Advt.

# Bandit Gang of Nine Captured by Modesto Police

(Continued from Page 1)

rounded by deputies early in the evening, was entered soon after dark. The occupants were taken completely by surprise and made no resistance. Efforts of some of the women to scream a warning convinced Sheriff Hogan that missing members of the gang were expected. With his deputies he waited hours in the house until the entire gang had gathered.

The men and women arrested were:

Clarence Anderson, 23, believed to be the leader of the band; P. Reed, 20; Jack Williams, 22; Jack White, 21; Cal Young, 28; Ted Anderson, 23; Bettie Williams, 21; Billie Williams, 22; Thelma Reed, 30, and Mrs. J. Reed, who was suffering from influenza and taken to a hospital. The three and a half year old son of Clarence Anderson, found in the house was taken to the detention home. Clarence Anderson was removed last night to the Merced county jail. Reed and White were placed in jail at Stockton.

When prisoners and house were searched by the raiding sheriffs eight revolvers, a shot gun and a rifle, as well as a large quantity of safe cracking and burglary tools were found. At the jail here the matron found a vicious-looking dagger in the sleeve of Bettie Williams, one of the women prisoners.

Two automobiles, a touring and a small car, used by the band in their operations were found at the Virgina avenue house Three license plates were in the tonneau of the touring car. In the loot taken the officers found a number of uncut diamonds. Merced officers today identified some of the loot as taken from stores recently robbed in Merced. An effort is being made to connect the gang with the robbery of the Brilliant jewelry store in Sacramento from which jewels valued at $20,000 were taken.

### NEW TODAY

FOR RENT—4-RM. FURNISHED flat with garage. Call at 355 S. 2nd St. 1 27 6t

HOUSE FOR SALE— SEE THIS for quick sale. New 6 room modern house, hardwood floors, fireplace, up to date in every way, small payment down, balance like rent. See owner Frank Ketelhut. Ketelhut Bakery, 1228 Macdonald Avenue. tf

CLOSING OUT ALL CROCKERY

Blue Bird and other patterns 75 per cent Discount

Covered Vegetable Dishes, Regular $2.50; Now ..... 65c

Dishes Selling regular at 80 cents; Now ..... 20c

*See Display In Show Window*

R. B. DOUGALL HARDWARE CO.

Corner 11th and Mecdonald Phone Rich. 1

**Costers Specials**

6 VOLT BATTERY (12 months guarantee) ..... $11.65

30x3½ CORD TIRES (Extra Oversize) ..... $11.50

STOPLIGHTS At ..... 75c

LUGGAGE CARRIERS At ..... $1.00

RETREADS—left in morning — ready by evening
BATTERIES—left in morning — charged by evening

— We Know How —
TRY US

**Coster the Tire Man**

2202 Macdonald Avenue Richmond, Cal.

# End Rheumatism With Red Pepper

When you are suffering with rheumatism so you can harly get around just try Red Pepper Rub and you will have the quickest relief known.

Nothing has such concentrated, penetrating heat as red peppers. Instant relief. Just as soon as you apply Red Pepper Rub you fell the tingling heat. In three minutes it warms the sore spot through and through. Frees the blood circulation, breaks up the congestion—and the old rheumatism torture is gone.

Rowels Red Pepper Rub made from red peppers, costs little at any drug store. Get a jar at once. Use it for lumbago, neuritis, backache, stiff neck, sore muscles, colds in chest. Almost instant relief awaits you. Be sure to get the genuine, with the name Rowles on each package.

For free Sample Mail This Advertisement to WHITEHALL PHARMACAL CO., Inc., 598 Madison Ave., New York, N. Y.

# MOTOR BUS CAN BE INSTALLED HERE EASILY

(Continued From Page 1)

their citizens better transportation

That is why we should realize and consider, here in the East Bay cities, what other cities are doing with bus transportation, and what they actually plan to do with it.

It is always well and frequently stimulating to look at ourselves from the comparative standpoint.

When we consider what other cities are doing with the motor bus, and how effectively they are using it, we can understand better how we have lagged behind here in making use of this new means of transit, and how much promise it holds for us in improving transportation here.

**In 1924 motor buses in American cities transported 3,000,000,000 passengers with a minimum of accidents.**

That is about four times as many passengers as our steam railroads handled.

In London alone the buses handled almost 1,500,000,000 passengers last year.

When any type of transportation, especially any new type of transportation can do that, it is NOT in the experimental stage.

It is time to begin to think how to make use of it.

The material already presented shows how practical the bus is for any kind of city passenger transportation.

THE MOST IMMEDIATE AND NECESSARY USE FOR THE MOTOR BUS HERE IN THE EAST BAY WOULD SEEM TO BE FOR EXPRESS TRANSPORTATION BETWEEN THE DIFFERENT EAST BAY CITIES.

It seems fairly hopeless to expect that kind of service from the street car company.

Its rapid transit facilities are used for the fast transportation of passengers to and from San Francisco.

**Ten years ago the president of the Key Route company asked for and obtained permission from the state railroad commission to give express street car service between Oakland and Berkeley.**

But that was as near as we have come to getting a rapid transit system without which most cities could hardly exist.

And it is true that there are difficulties in the way of giving surface, express transit on street car tracks.

Because there must be local as well as limited service.

To build new special lines costs much money from $100,000 to $170,000 a mile for track alone.

And the average investment per operating unit for street cars in the United States last year was $60,000.

**The average investment per operating unit for motor buses in the United States in 1924 was $6500.**

That is why there has been little done anywhere in the United States to improve electric street car service, and why so many miles of electric lines discontinued giving any service at all.

The motor bus is the only known answer today among the best transportation engineers to the old problem of providing surface transportation without building special tracks for each special type of service.

WITH THE MOTOR BUS ALL TYPES OF SERVICE CAN BE SUPPLIED ON ONE STREET.

The new boulevard traffic system now coming into general use in American cities, and providing main arterial boulevards for through cars and at which all cross-traffic must stop, is ideal for motor bus express service.

Fast, limited stop buses operating on such streets as San Pablo Telegraph, Broadway, East Twelfth, Foothill boulevard, Excelsior boulevard, etc., could and eventually will supply the East Bay GELEY TWOY ... Motor bus ... with the rapid transit system which it needs so badly.

The motor bus is doing it in Detroit, Chicago, Boston, Washington, London and other cities.

It can do it here.

IT IS THE ONLY THING THAT CAN DO IT CHEAPLY AND QUICKLY.

As to the DESIRABILITY of this type of transportation there is no room for doubt

In Chicago a woman who lives in a district not served by an L line told this writer:

**"Before the bus service started I usually went downtown in a taxi rather than walk over to the street car line, and then probably have to stand up during the slow ride. But the bus really gives taxi service for a few cents. There is always a seat for every passenger on these buses. They make good time. I don't see what we did without them."**

Impartial public officials in Chicago, Detroit and New York say the bus is undoubtedly a promoter of property values.

One of the most outstanding features in the development of New York is the development of Fifth avenue as a street of great beauty and great property values.

**Imagine what it would be like if it were cluttered up with a maze of surface street car tracks, with perhaps an elevated structure overhead!**

When its marvelous systems of bus transportation is seen in full operation during the peak hour between 5 and 6 o'clock in the evening, the fact becomes very clear that this type of quality transit service has helped to make it a quality street.

Broadway, even with its subway, and with its center taken up by tracks and slow moving street cars, has shown no appreciable increase in quality as a merchandising street.

While a business address on Fifth avenue is in itself a most tangible asset.

THE STREET WITH THE BEST MOTOR BUS SERVICE IN THE NATION HAS BECOME THE BEST BUSINESS STREET IN THE NATION.

That fact ought to be kept in mind.

+I'M NO DOCTOR. Advt.

# El Cerrito May Get Adjustment In Telephone Tolls

At a meeting of the board of trustees of El Cerrito on Monday evening, a letter from George T. Calvert, local phone company manager, was read, in which it was stated that the matter of discount on the city's phone service would be taken up with the telephone company officials and that the city would be informed of their decision.

**San Pablo Paving**

A petition was presented the trustees asking for paving of the unimproved portion on both sides of San Pablo avenue from the county line to the northerly city limit. The improvement asked for is paving, curbs and gutters. The matter was referred to City Engineer Ross Callee to see if the state highway commission and board of supervisors will bear part of the expense.

**Change Street Name**

The trustees ordered that the streets named Highland and Richmond avenues be changed to Barrett avenue.

# Meat Markets At the Point Have Combined

In order to promote the progress and facilitate the shopping on the West Side, the Santa Fe Meat Market has entered into conjunction with the Whiteside Grockery on the corner of Washington and West Richmond avenues.

A short time ago, Arthur S. Whiteside had a large store built, that was able to accomodate larger business, and as the Santa Fe Market has increased in business the two sought conjunction. As the result, the West Side shoppers will find it more convenient to trade.

The Santa Fe Market, has been under the supervision of Edward Murer since the death of the original proprietor, Charles Riegart.

*Here's the secret of good soups, stews, gravies!*

KITCHEN BOUQUET

A delightful blend of the rich juices of fresh garden vegetables. Gives the master touch of the chef to all soups, stews, gravies and sauces made at home. Used by famous chefs of leading hotels here and abroad.

Chop Suey

3 tablespoonfuls Kitchen Bouquet; 1 pound veal steak cut in cubes; 2 cupfuls celery, diced; 1 cupful chopped Spanish onions; 1 large can mushrooms; 1 tablespoonful chopped peanuts; 2 tablespoonfuls butter; 1 teaspoonful salt; ½ teaspoonful pepper. Melt the butter in frying pan, add the veal and cook until seared, or white all over, turn in the celery and onions and cook gently until the onions and celery are tender; then, add the mushrooms with their liquor and a third cupful of water, together with the nuts, salt, pepper and Kitchen Bouquet. Cover and simmer for twenty minutes. Place in a mound on a chop platter, surround with boiled rice sprinkled with paprika and serve very hot.

*At good grocers everywhere*

If your grocer can't supply you send 10 cents for generous sample bottle.

*Booklet containing many new recipes sent free*

Kitchen Bouquet, Inc.
522 Fifth Avenue
New York City

# $50,000 HEART BALM ASKED BY WOMAN OF 60

SAN FRANCISCO, Jan. 26.—Mrs. Katherine G. McLoughlin asked for $50,000 damages in a breach of promise suit that was filed here against T. Lally, millionaire head of the Mark-Lally Company yesterday.

Mrs. McLoughlin alleges that Lally promised that he would wed her not later than January 8, 1926. This promise she states was made to her on July 8, 1925. He not only neglected to fulfill his promise on that date, but also has failed to keep it up to this date she charges.

Lally is a widower, his wife having died nine months ago. His home is now at 1816 Pacific avenue. He is 76 years old, and Mrs. McLoughlin is said to be nearly 60 years old.

## Closing Date Near On Scholarships of Club Mendelssohn

Mrs. Lee Dicely, chairman of the scholarship committee of Club Mendelssohn, has announced that time is now limited and any prospective contestants are urged to notify her as soon as possible by telephone at Richmond 1079-W. The definite time for the close of the contest will be announced after the meeting of the club tomorrow afternoon.

## Scout Troops Hold Joint Meeting Here

A joint meeting with Troop No. 5 was decided upon at the meeting of Boy Scout Troop No. 4 at the Scout's hall at Eight and Ohio avenue Monday night. Leader Bob Grice presided.

Merit badges were awarded to Henry Pederson, Johnny Gaside and Donald Phillips each received second class badges at the Court of Honour held at Crockett last week.

A treasure hunt will be staged by the scouts on next Saturday, Scoutmaster Cox announced.

# MOONEY TO GO UNDER KNIFE

(By Universal Service)

SAN QUENTIN, Jan. 26.—Thomas Mooney, serving life for alleged participation in the 1916 Preparedness Day bomb outrage in San Francisco, is ill and may undergo an operation it was learned here late today. He is said to be suffering from an ulcer in his stomach. The operation, according to prison physicians, will be performed as soon as Moony's condition permits.

BRING YOUR PROBLEMS TO US
when you need a special cut of unusual specifications

**WEDNESDAY**

SIRLOIN OR TENDERLOIN STEAKS, lb. ..... 30c
"OUR SPECIAL" HAMBURGER, lb. ..... 20c
CLUB HOUSE SAUSAGES, lb. ..... 25c
FANCY SUGAR CURED BACON (whole or half slab) lb. ..... 40c
MORRIS' "SUPREME" PICNICS, lb. ..... 27c
PURE KETTLE RENDERED LARD, lb. ..... 20c

You Will Enjoy the Tender Goodness of Our MEATS

*Richmond & Central Markets*
O. R. LUDEWIG'S INC.
1130 Macdonald Ave. 510 Macdonald Ave
Phone Rich. 446 2 Phones—No.'s 1900-1901

*"You Can Do Better at the Ashby"*

*Grove Car Direct*

*The Ashby* FURNITURE CO.
Adeline and Alcatraz
BERKELEY

*Ample Parking Space*

**Final Week of Rug Specials**

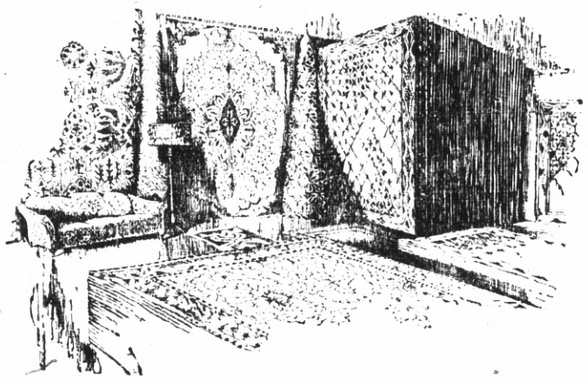

**Important Savings on Rugs at the Ashby Now**

**Save 15 per cent to 25 per cent on Ashby's Lowest in the Bay Region Prices**

All discontinued patterns are on sale now at tremendous savings on downtown high rent prices. Our regular low rent prices are well below standard prices—do you grasp the significance of the savings possible here when we reduce these prices in order to put our stocks in order for the new season? Come out to the Ashby and save.

**Wilton Rugs 9 x 12**

**$97.50**

*Reg. $129.50. $140, $150 values*

These are finest grade worsted Wiltons from the best known mills in the country. Exquisitely beautiful rugs in Oriental as well as all-over and detached patterns for every home decoration scheme. Other special groups of Wilton Rugs reduced 15 per cent to 25 per cent now.

**Axminster Rugs 9 x 12**

*Regular $63.50 Values* **$47.50**

*Regular $59.50 Values* **$43.75**

*Regular $48.50 Values* **$34.85**

Unusually attractive in color and pattern, woven with extra heavy pile to give years of hard service. Come out to the Ashby now and save.

**Smaller Sizes Also Reduced Proportionately**

WE seek consumers' counsel and advice. Do not hesitate to offer suggestions, for the improvement of your service. Constructive criticism helping to make Pacific Service a popular service is always welcome.

PACIFIC GAS AND ELECTRIC COMPANY
P·G·and·E·
Owned · Operated · Managed
*by Californians*